

Ohio County Profiles

Prepared by the Office of Strategic Research



OHIO DEPARTMENT OF DEVELOPMENT

Carroll County

Established: Act - January 1, 1833
2000 Population: 28,836
Land Area: 394.7 square miles
County Seat: Carrollton Village
Named for: Charles Carroll, signer of the Declaration of Independence

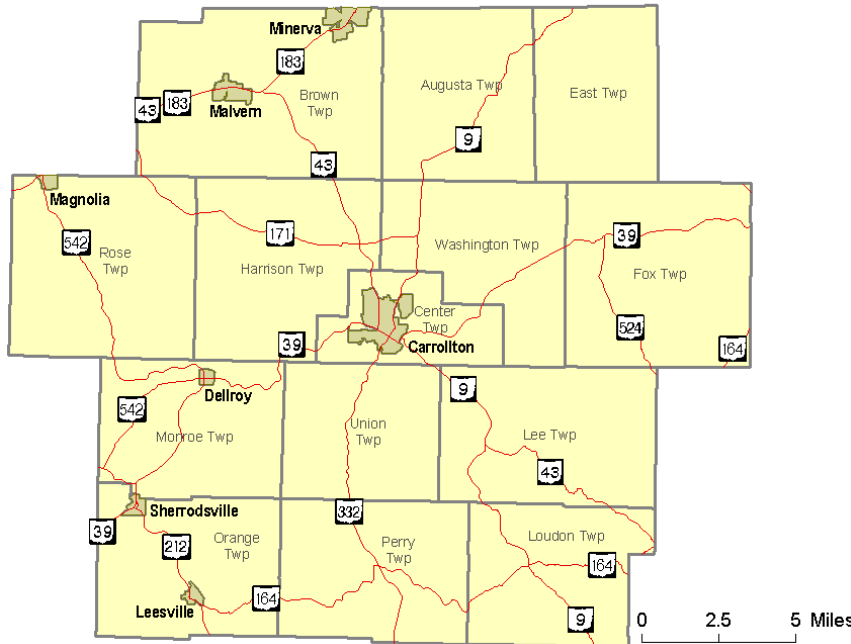

Taxes

Taxable value of real property	\$381,133,760
Residential	\$245,689,940
Agriculture	\$92,489,610
Industrial	\$11,227,650
Commercial	\$30,305,250
Mineral	\$1,421,310
Ohio income tax liability	\$11,803,231
Average per return	\$914.98

Land Cover

Acres

Total	255,059.9
Urban (open impervious surfaces)	779.5
Agriculture/Open Urban Areas	104,624.9
Shrub/Scrub	4,027.0
Wooded	141,973.9
Open Water	2,785.3
Non-forested Wetlands	764.0
Barren	105.2

Largest Areas

Census 1990 Census 2000

Brown township UIA	4,760	5,184
Carrollton village	3,042	3,190
Harrison township	2,127	2,498
Minerva village	2,086	1,898
Augusta township	1,369	1,599
Monroe township UIA	1,384	1,588
Rose township UIA	1,038	1,289
Center township UIA	1,392	1,222
Malvern village	1,112	1,218
Lee township	1,046	1,128

UIA: Unincorporated Area

Total Population

Census	1900	16,811	
1800	1910	15,761	
1810	1920	15,942	
1820	1930	16,057	
1830	1940	17,449	
1840	18,108	1950	19,039
1850	17,685	1960	20,857
1860	15,738	1970	21,579
1870	14,491	1980	25,598
1880	16,416	1990	26,521
1890	17,566	2000	28,836

Projected

2010	31,820
2020	34,170
2030	35,716

Largest Changes in Population Since 1900

Net Change	4,019	1970 to 1980
Percent Change	18.6%	1970 to 1980

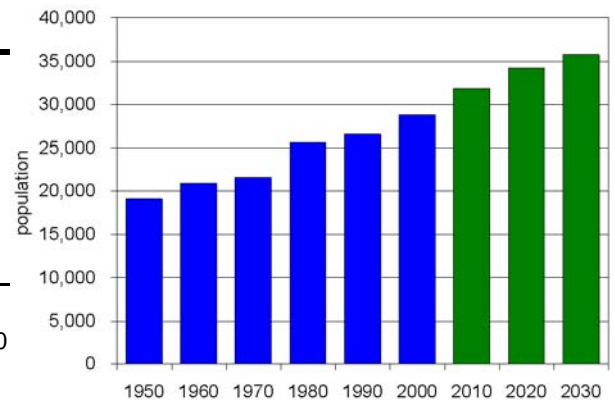

Ohio County Profiles

Carroll County

Population by Race	Number	Percent
Total Population	28,836	100.0%
White	28,394	98.5%
African-American	145	0.5%
Native American	56	0.2%
Asian	34	0.1%
Pacific Islander	0	0.0%
Other	34	0.1%
Two or More Races	173	0.6%
Hispanic (may be of any race)	139	0.5%
Total Minority	537	1.9%

Educational Attainment	Number	Percent
Persons 25 years and over	19,460	100.0%
No high school diploma	3,874	19.9%
High school graduate	10,322	53.0%
Some college, no degree	2,805	14.4%
Associate degree	684	3.5%
Bachelor's degree	1,198	6.2%
Master's degree or higher	577	3.0%

Family Type by Employment Status	Number	Percent
Total Families	8,204	100.0%
Married couple, husband and wife in labor force	3,281	40.0%
Married couple, husband in labor force, wife not	1,721	21.0%
Married couple, wife in labor force, husband not	556	6.8%
Married couple, husband and wife not in labor force	1,392	17.0%
Male householder, in labor force	269	3.3%
Male householder, not in labor force	122	1.5%
Female householder, in labor force	661	8.1%
Female householder, not in labor force	202	2.5%

Household Income in 1999	Number	Percent
Total Households	11,161	100.0%
Less than \$10,000	1,064	9.5%
\$10,000 to \$19,999	1,765	15.8%
\$20,000 to \$29,999	1,781	16.0%
\$30,000 to \$39,999	1,689	15.1%
\$40,000 to \$49,999	1,465	13.1%
\$50,000 to \$59,999	1,092	9.8%
\$60,000 to \$74,999	1,163	10.4%
\$75,000 to \$99,999	666	6.0%
\$100,000 to \$149,999	312	2.8%
\$150,000 to \$199,999	77	0.7%
\$200,000 or more	87	0.8%
Median household income	\$35,509	

Population by Age	Number	Percent
Total Population	28,836	100.0%
Under 6 years	2,106	7.3%
6 to 17 years	5,172	17.9%
18 to 24 years	2,098	7.3%
25 to 44 years	7,982	27.7%
45 to 64 years	7,399	25.7%
65 years and more	4,079	14.1%
Median Age	38.8	

Family Type by Presence of Own Children Under 18	Number	Percent
Total Families	8,204	100.0%
Married-couple families with own children	2,896	35.3%
Male householder, no wife present, with own children	185	2.3%
Female householder, no husband present, with own children	535	6.5%
Families with no own children	4,588	55.9%

Poverty Status in 1999 of Families By Family Type by Presence Of Related Children	Number	Percent
Total Families	8,204	100.0%
Family income above poverty level	7,503	91.5%
Family income below poverty level	701	8.5%
Married couple, with related children	214	30.5%
Male householder, no wife present, with related children	63	9.0%
Female householder, no husband present, with related children	260	37.1%
Families with no related children	164	23.4%

Ratio of Income in 1999 To Poverty Level	Number	Percent
Population for whom poverty status is determined	28,404	100.0%
Below 50% of poverty level	1,342	4.7%
50% to 99% of poverty level	1,903	6.7%
100% to 149% of poverty level	2,499	8.8%
150% to 199% of poverty level	3,310	11.7%
200% of poverty level or more	19,350	68.1%

Residence in 1995	Number	Percent
Population 5 years and over	27,147	100.0%
Same house in 1995	17,925	66.0%
Different house, same county	4,587	16.9%
Different county, same state	3,759	13.8%
Different state	805	3.0%
Puerto Rico or U.S. islands	0	0.0%
Foreign country	71	0.3%

Ohio County Profiles

Carroll County

Travel Time To Work	Number	Percent
Workers 16 years and over	12,882	100.0%
Less than 15 minutes	3,736	29.0%
15 to 29 minutes	3,298	25.6%
30 to 44 minutes	2,817	21.9%
45 to 59 minutes	1,608	12.5%
60 minutes or more	971	7.5%
Worked at home	452	3.5%
Mean travel time	27.5 minutes	

Housing Units	Number	Percent
Total housing units	13,016	100.0%
Occupied housing units	11,126	85.5%
Owner occupied	8,904	68.4%
Renter occupied	2,222	17.1%
Vacant housing units	1,890	14.5%

Year Structure Built	Number	Percent
Total housing units	13,016	100.0%
Built 1995 to March 2000	1,481	11.4%
Built 1990 to 1994	684	5.3%
Built 1980 to 1989	1,421	10.9%
Built 1970 to 1979	2,708	20.8%
Built 1960 to 1969	1,499	11.5%
Built 1950 to 1959	1,076	8.3%
Built 1940 to 1949	738	5.7%
Built 1939 or earlier	3,409	26.2%
Median year built	1969	

Value for Specified Owner-Occupied Housing Units	Number	Percent
Specified owner-occupied housing units	5,637	100.0%
Less than \$20,000	103	1.8%
\$20,000 to \$39,999	305	5.4%
\$40,000 to \$59,999	692	12.3%
\$60,000 to \$79,999	1,135	20.1%
\$80,000 to \$99,999	1,058	18.8%
\$100,000 to \$124,999	902	16.0%
\$125,000 to \$149,999	543	9.6%
\$150,000 to \$199,999	565	10.0%
\$200,000 to \$249,999	181	3.2%
\$250,000 to \$499,999	137	2.4%
\$500,000 to \$999,999	10	0.2%
\$1,000,000 or more	6	0.1%
Median value	\$89,700	

House Heating Fuel	Number	Percent
Occupied housing units	11,126	100.0%
Utility gas	3,769	33.9%
Bottled, tank or LP gas	2,248	20.2%
Electricity	2,223	20.0%
Fuel oil, kerosene, etc	2,036	18.3%
Coal, coke or wood	655	5.9%
Solar energy or other fuel	195	1.8%
No fuel used	0	0.0%

Gross Rent	Number	Percent
Specified renter-occupied housing units	1,992	100.0%
Less than \$100	29	1.5%
\$100 to \$199	176	8.8%
\$200 to \$299	165	8.3%
\$300 to \$399	482	24.2%
\$400 to \$499	495	24.8%
\$500 to \$599	264	13.3%
\$600 to \$699	134	6.7%
\$700 to \$799	24	1.2%
\$800 to \$899	25	1.3%
\$900 to \$999	12	0.6%
\$1,000 to \$1,499	0	0.0%
\$1,500 or more	0	0.0%
No cash rent	186	9.3%
Median gross rent	\$411	
Median gross rent as a percentage of household income in 1999	22.6	

Selected Monthly Owner Costs for Specified Owner-Occupied Housing Units	Number	Percent
Specified owner-occupied housing units with a mortgage	3,638	100.0%
Less than \$400	293	8.1%
\$400 to \$599	669	18.4%
\$600 to \$799	913	25.1%
\$800 to \$999	781	21.5%
\$1,000 to \$1,249	569	15.6%
\$1,250 to \$1,499	233	6.4%
\$1,500 to \$1,999	121	3.3%
\$2,000 to \$2,999	47	1.3%
\$3,000 or more	12	0.3%
Median monthly owners cost	\$789	
Median monthly owners cost as a percentage of household income	20.4	

Vital Statistics	Number	Rate
Births / rate per 1,000 population	339	11.8
Teen births / rate per 1,000 females 15-19	39	40.0
Deaths / rate per 1,000 population	263	9.1
Marriages / rate per 1,000 population	223	7.6
Divorces / rate per 1,000 population	145	5.0

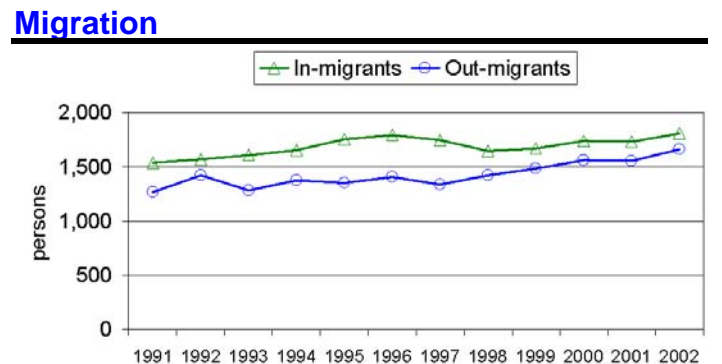

Ohio County Profiles

Carroll County

Agriculture

Land in farms (acres)	122,000
Number of farms	780
Average size (acres)	156
Total cash receipts	\$56,619,000
Per farm	\$72,588

Education

Public schools	11
Students	3,809
Teachers	200
Student-teacher ratio	18.9
Expenditures per student	\$5,728
Graduation rate	91.6
Non-public schools	1
Students	16
4-year public universities	0
Branches	0
2-year public colleges	0
Private universities and colleges	0
Public libraries	1
Branch libraries	1
Bookmobiles	1

Transportation

Registered motor vehicles	39,074
Passenger cars	22,196
Noncommercial trucks	8,769
Total license revenue	\$1,019,054.53
Interstate highway miles	0.00
Turnpike miles	0.00
U.S. highway miles	0.00
State highway miles	152.50
Commercial airports	3
Commercial heliports	0

Voting

Number of precincts	26
Number of registered voters	18,799
Voted in 2002 election	9,098
Percent turnout	48.4%

Health Care

Physicians (MDs DOs)	19
Registered hospitals	0
Number of beds	0
Licensed nursing homes	4
Number of beds	252
Licensed residential care	0
Number of beds	0
Licensed homes for the aging	0
Number of beds	0

Crime

Total crimes reported in Uniform Crime Report	516
---	-----

Communications

Television stations	0
Radio stations	0
Daily newspapers	0
Circulation	0

State Parks

Facilities	0
Acreage	0.00

Finance

FDIC insured financial institutions	1
Assets	\$182,950,000

Transfer Payments

Total transfer payments	\$113,753,000
Payments to individuals	\$106,474,000
Retirement and disability	\$54,212,000
Medical payments	\$38,780,000
Income maintenance	\$6,874,000
Supplemental SSI	\$1,349,000
Family assistance	\$684,000
Food stamps	\$1,249,000
Other income maintenance	\$3,592,000
Unemployment benefits	\$3,718,000
Veterans benefits	\$2,465,000
Other payments to individuals	\$153,000
Total personal income	\$694,415,000
Dependency ratio	16.4%

Federal Expenditures

Direct expenditures or obligations	\$88,449,449
Defense	\$1,439,000
Retirement and disability	\$48,211,076
Other direct payments	\$19,847,933
Grant awards	\$16,850,928
Highways	\$39,331
AFDC/TANF	\$1,543,293
Medicaid	\$12,229,442
Procurement contract awards	\$731,662
Defense	\$0
Salary and wages	\$2,807,850
Defense	\$56,000
Other federal assistance	\$16,685,537
Direct loans	\$689,577
Guaranteed loans	\$2,925,567
Insurance	\$13,070,393

Per Capita Personal Income

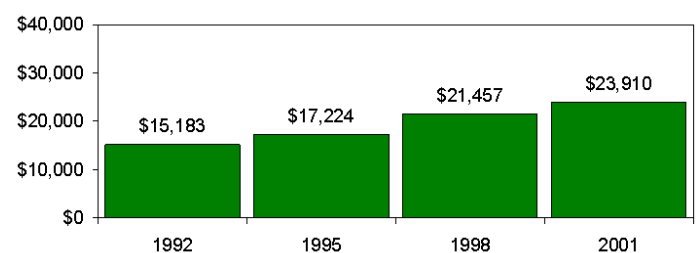

Ohio County Profiles

Carroll County

Civilian Labor Force	1998	1999	2000	2001	2002
Civilian labor force	13,500	13,700	13,300	13,700	13,700
Employed	12,900	12,900	12,700	13,100	12,800
Unemployed	600	700	600	600	900
Unemployment rate	4.7	5.4	4.4	4.7	6.6

Employment and Wages by Sector

NAICS Industrial Sector	Average Annual Employment		Total Wages (in thousands of dollars)	
	2000	2001	2000	2001
Total covered under Ohio UC Law	6,576	6,488	\$160,810	\$156,951
Private Sector	5,645	5,553	\$136,980	\$132,404
Agriculture, forestry, fishing and hunting	24	20	\$418	\$359
Mining	17	18	\$373	\$426
Utilities	-1	-1	\$0	\$0
Construction	269	319	\$6,643	\$8,946
Manufacturing	2,097	1,932	\$73,595	\$66,147
Wholesale trade	263	248	\$6,616	\$6,503
Retail trade	838	826	\$15,469	\$15,150
Transportation and warehousing	143	142	\$4,126	\$4,290
Information	93	85	\$2,589	\$2,466
Finance and insurance	122	123	\$2,810	\$3,066
Real estate and rental and leasing	37	55	\$337	\$462
Professional and technical services	94	90	\$1,687	\$1,714
Management of companies and enterprises	-1	-1	\$0	\$0
Administrative and waste services	155	156	\$2,185	\$2,339
Educational services	-1	-1	\$0	\$0
Health care and social assistance	613	614	\$10,187	\$10,452
Arts, entertainment, and recreation	116	136	\$925	\$978
Accommodation and food services	534	551	\$4,115	\$4,299
Other services, except public administration	189	199	\$3,254	\$3,089
State and Local Government	930	935	\$23,830	\$24,547
State government	33	33	\$1,208	\$1,147
Local government	897	902	\$22,622	\$23,400
Federal Government	61	55	\$1,762	\$1,712

-1 or \$0 indicates suppression for confidentiality

Components of Business Change

	1998	1999	2000	2001	2002
Business starts	41	38	39	48	44
Active businesses	405	389	402	407	430

Residential Construction

	1998	1999	2000	2001	2002
Total buildings	23	22	15	16	5
Total units	23	22	24	16	5
Total valuation (000)	\$3,028	\$2,960	\$2,407	\$2,334	\$757,742
Total single-unit bldgs	23	22	12	16	5
Average cost per unit	\$131,652	\$134,566	\$137,837	\$145,856	\$151,548
Total multi-unit bldg units	0	0	12	0	0
Average cost per unit	\$0	\$0	\$62,750	\$0	\$0

Major Employers

American Axle & Mfg/Colfor	Mfg
Carroll Health Care Center Inc	Service
Carrollton Exempt Village Bd of Ed	Gov't
GBS Corporation	Mfg
Genuine Parts Co/NAPA	Trade
Graphic Planet	Mfg
Metaldyne	Mfg

Percent of Persons 25 and Older With a Bachelor's Degree or Greater 2000

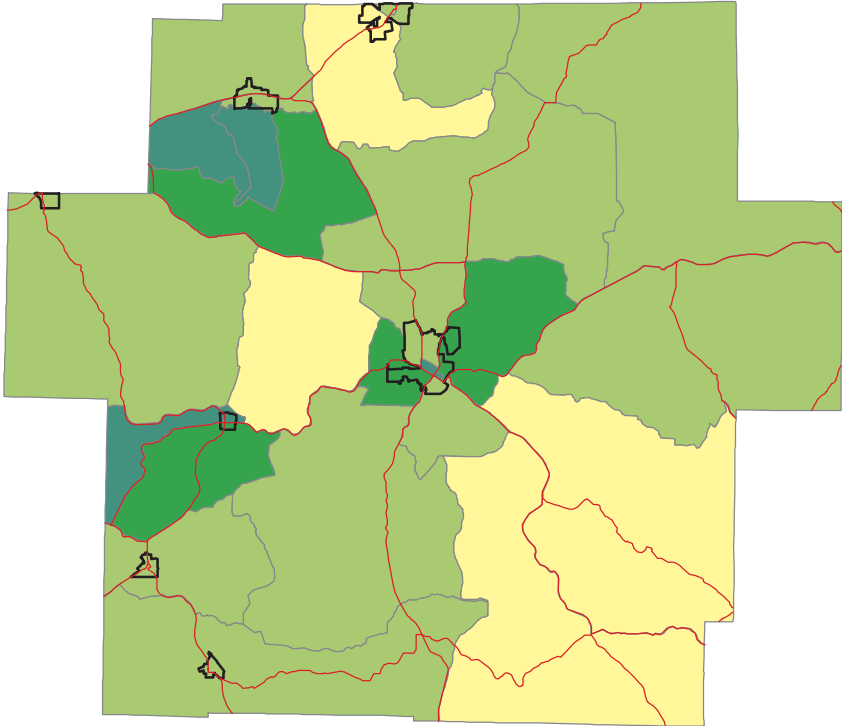

Ohio -- 21.1%
Carroll -- 9.1%

Source: Summary File 3, Census of Population and Housing, U.S. Bureau of the Census, 2000.

Percent of Persons Living In Poverty 2000

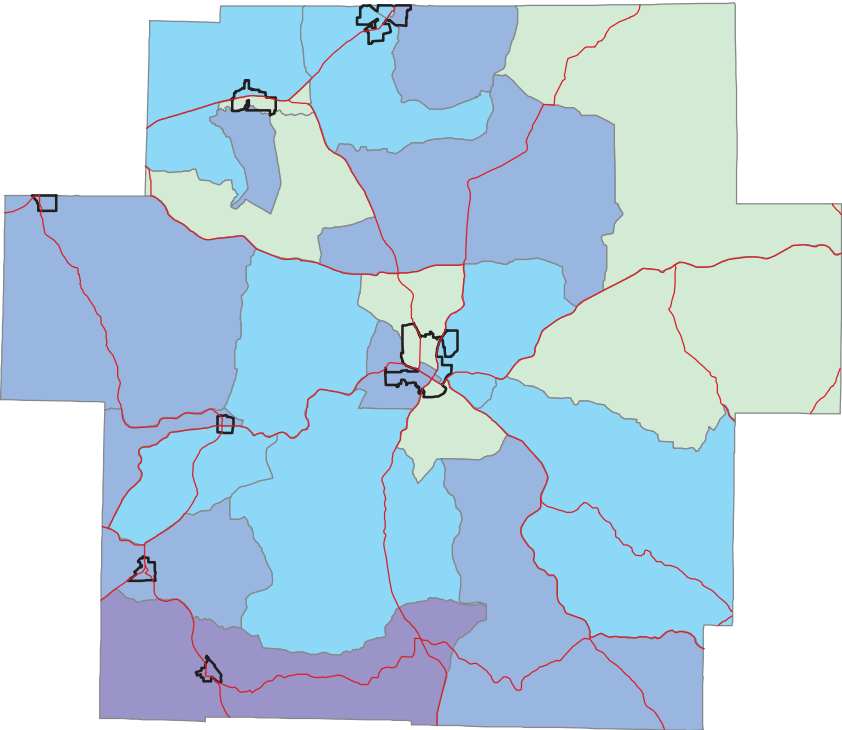

Ohio -- 10.6%
Carroll -- 11.4%

Calculation based on population for whom poverty status is determined.

Source: Summary File 3, Census of Population and Housing, U.S. Bureau of the Census, 2000.