



# Ohio County Profiles

# Clermont County

<b>Population by Race</b>	<b>Number</b>	<b>Percent</b>
Total Population	177,977	100.0%
White	172,907	97.2%
African-American	1,513	0.9%
Native American	418	0.2%
Asian	1,078	0.6%
Pacific Islander	17	0.0%
Other	433	0.2%
Two or More Races	1,611	0.9%
Hispanic (may be of any race)	1,390	0.8%
<b>Total Minority</b>	<b>6,020</b>	<b>3.4%</b>

<b>Educational Attainment</b>	<b>Number</b>	<b>Percent</b>
Persons 25 years and over	113,513	100.0%
No high school diploma	20,377	18.0%
High school graduate	40,139	35.4%
Some college, no degree	22,131	19.5%
Associate degree	7,309	6.4%
Bachelor's degree	15,847	14.0%
Master's degree or higher	7,710	6.8%

<b>Family Type by Employment Status</b>	<b>Number</b>	<b>Percent</b>
Total Families	49,164	100.0%
Married couple, husband and wife in labor force	23,375	47.5%
Married couple, husband in labor force, wife not	9,632	19.6%
Married couple, wife in labor force, husband not	2,472	5.0%
Married couple, husband and wife not in labor force	5,280	10.7%
Male householder, in labor force	1,885	3.8%
Male householder, not in labor force	374	0.8%
Female householder, in labor force	4,346	8.8%
Female householder, not in labor force	1,800	3.7%

<b>Household Income in 1999</b>	<b>Number</b>	<b>Percent</b>
Total Households	65,981	100.0%
Less than \$10,000	4,140	6.3%
\$10,000 to \$19,999	6,246	9.5%
\$20,000 to \$29,999	7,639	11.6%
\$30,000 to \$39,999	8,039	12.2%
\$40,000 to \$49,999	7,359	11.2%
\$50,000 to \$59,999	6,831	10.4%
\$60,000 to \$74,999	8,400	12.7%
\$75,000 to \$99,999	8,689	13.2%
\$100,000 to \$149,999	5,888	8.9%
\$150,000 to \$199,999	1,477	2.2%
\$200,000 or more	1,273	1.9%
<b>Median household income</b>	<b>\$49,386</b>	

<b>Population by Age</b>	<b>Number</b>	<b>Percent</b>
Total Population	177,977	100.0%
Under 6 years	16,016	9.0%
6 to 17 years	33,586	18.9%
18 to 24 years	14,862	8.4%
25 to 44 years	56,436	31.7%
45 to 64 years	40,261	22.6%
65 years and more	16,816	9.4%
<b>Median Age</b>	<b>34.8</b>	

<b>Family Type by Presence of Own Children Under 18</b>	<b>Number</b>	<b>Percent</b>
Total Families	49,164	100.0%
Married-couple families with own children	20,267	41.2%
Male householder, no wife present, with own children	1,381	2.8%
Female householder, no husband present, with own children	3,902	7.9%
Families with no own children	23,614	48.0%

<b>Poverty Status in 1999 of Families By Family Type by Presence Of Related Children</b>	<b>Number</b>	<b>Percent</b>
Total Families	49,164	100.0%
Family income above poverty level	46,551	94.7%
Family income below poverty level	2,613	5.3%
Married couple, with related children	651	24.9%
Male householder, no wife present, with related children	220	8.4%
Female householder, no husband present, with related children	1,213	46.4%
Families with no related children	529	20.2%

<b>Ratio of Income in 1999 To Poverty Level</b>	<b>Number</b>	<b>Percent</b>
Population for whom poverty status is determined	176,027	100.0%
Below 50% of poverty level	4,697	2.7%
50% to 99% of poverty level	7,765	4.4%
100% to 149% of poverty level	10,153	5.8%
150% to 199% of poverty level	11,810	6.7%
200% of poverty level or more	141,602	80.4%

<b>Residence in 1995</b>	<b>Number</b>	<b>Percent</b>
Population 5 years and over	164,386	100.0%
Same house in 1995	89,274	54.3%
Different house, same county	37,354	22.7%
Different county, same state	23,994	14.6%
Different state	12,680	7.7%
Puerto Rico or U.S. islands	15	0.0%
Foreign country	1,069	0.7%

# Ohio County Profiles

# Clermont County

Travel Time To Work	Number	Percent
Workers 16 years and over	88,372	100.0%
Less than 15 minutes	17,157	19.4%
15 to 29 minutes	28,158	31.9%
30 to 44 minutes	25,224	28.5%
45 to 59 minutes	10,464	11.8%
60 minutes or more	4,855	5.5%
Worked at home	2,514	2.8%
<b>Mean travel time</b>	<b>28.2 minutes</b>	

Housing Units	Number	Percent
Total housing units	69,226	100.0%
Occupied housing units	66,013	95.4%
Owner occupied	49,353	71.3%
Renter occupied	16,660	24.1%
Vacant housing units	3,213	4.6%

Year Structure Built	Number	Percent
Total housing units	69,226	100.0%
Built 1995 to March 2000	9,597	13.9%
Built 1990 to 1994	7,959	11.5%
Built 1980 to 1989	12,482	18.0%
Built 1970 to 1979	15,211	22.0%
Built 1960 to 1969	7,069	10.2%
Built 1950 to 1959	8,101	11.7%
Built 1940 to 1949	3,050	4.4%
Built 1939 or earlier	5,757	8.3%
<b>Median year built</b>	<b>1977</b>	

Value for Specified Owner-Occupied Housing Units	Number	Percent
Specified owner-occupied housing units	40,000	100.0%
Less than \$20,000	70	0.2%
\$20,000 to \$39,999	317	0.8%
\$40,000 to \$59,999	1,104	2.8%
\$60,000 to \$79,999	3,753	9.4%
\$80,000 to \$99,999	8,026	20.1%
\$100,000 to \$124,999	7,361	18.4%
\$125,000 to \$149,999	6,056	15.1%
\$150,000 to \$199,999	7,160	17.9%
\$200,000 to \$249,999	2,880	7.2%
\$250,000 to \$499,999	3,064	7.7%
\$500,000 to \$999,999	177	0.4%
\$1,000,000 or more	32	0.1%
<b>Median value</b>	<b>\$122,900</b>	

House Heating Fuel	Number	Percent
Occupied housing units	66,013	100.0%
Utility gas	22,324	33.8%
Bottled, tank or LP gas	5,905	8.9%
Electricity	26,757	40.5%
Fuel oil, kerosene, etc	9,676	14.7%
Coal, coke or wood	846	1.3%
Solar energy or other fuel	424	0.6%
No fuel used	81	0.1%

Gross Rent	Number	Percent
Specified renter-occupied housing units	16,290	100.0%
Less than \$100	78	0.5%
\$100 to \$199	680	4.2%
\$200 to \$299	598	3.7%
\$300 to \$399	1,354	8.3%
\$400 to \$499	3,143	19.3%
\$500 to \$599	3,592	22.1%
\$600 to \$699	2,212	13.6%
\$700 to \$799	1,960	12.0%
\$800 to \$899	946	5.8%
\$900 to \$999	475	2.9%
\$1,000 to \$1,499	537	3.3%
\$1,500 or more	44	0.3%
No cash rent	671	4.1%
<b>Median gross rent</b>	<b>\$552</b>	
Median gross rent as a percentage of household income in 1999	23.5	

Selected Monthly Owner Costs for Specified Owner-Occupied Housing Units	Number	Percent
Specified owner-occupied housing units with a mortgage	31,837	100.0%
Less than \$400	351	1.1%
\$400 to \$599	1,560	4.9%
\$600 to \$799	4,410	13.9%
\$800 to \$999	6,185	19.4%
\$1,000 to \$1,249	6,834	21.5%
\$1,250 to \$1,499	5,484	17.2%
\$1,500 to \$1,999	4,534	14.2%
\$2,000 to \$2,999	2,164	6.8%
\$3,000 or more	315	1.0%
<b>Median monthly owners cost</b>	<b>\$1,125</b>	
Median monthly owners cost as a percentage of household income	21.0	

Vital Statistics	Number	Rate
Births / rate per 1,000 population	2,699	15.2
Teen births / rate per 1,000 females 15-19	284	45.3
Deaths / rate per 1,000 population	1,278	7.2
Marriages / rate per 1,000 population	1,346	7.5
Divorces / rate per 1,000 population	914	5.1

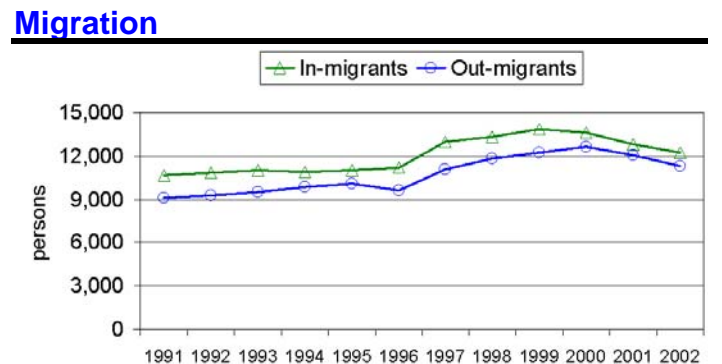

# Ohio County Profiles

# Clermont County

## Agriculture

Land in farms (acres)	102,000
Number of farms	920
Average size (acres)	111
Total cash receipts	\$21,061,000
Per farm	\$22,892

## Education

Public schools	46
Students	28,106
Teachers	1,635
Student-teacher ratio	16.6
Expenditures per student	\$6,758
Graduation rate	80.4
Non-public schools	11
Students	2,755
4-year public universities	0
Branches	1
2-year public colleges	0
Private universities and colleges	0
Public libraries	1
Branch libraries	10
Bookmobiles	0

## Transportation

Registered motor vehicles	198,528
Passenger cars	136,609
Noncommercial trucks	29,080
Total license revenue	\$4,834,941.91
Interstate highway miles	13.88
Turnpike miles	0.00
U.S. highway miles	45.10
State highway miles	208.11
Commercial airports	1
Commercial heliports	0

## Voting

Number of precincts	191
Number of registered voters	117,207
Voted in 2002 election	44,217
Percent turnout	37.7%

## Health Care

Physicians (MDs DOs)	115
Registered hospitals	1
Number of beds	157
Licensed nursing homes	8
Number of beds	978
Licensed residential care	4
Number of beds	129
Licensed homes for the aging	0
Number of beds	0

## Crime

Total crimes reported in Uniform Crime Report	1,422
---	-------

## Communications

Television stations	0
Radio stations	1
Daily newspapers	0
Circulation	0

## State Parks

Facilities	3
Acreage	1,644.11

## Finance

FDIC insured financial institutions	6
Assets	\$371,944,000

## Transfer Payments

Total transfer payments	\$606,828,000
Payments to individuals	\$561,518,000
Retirement and disability	\$281,574,000
Medical payments	\$208,716,000
Income maintenance	\$35,621,000
Supplemental SSI	\$9,450,000
Family assistance	\$4,464,000
Food stamps	\$4,757,000
Other income maintenance	\$16,950,000
Unemployment benefits	\$20,496,000
Veterans benefits	\$12,432,000
Other payments to individuals	\$946,000
Total personal income	\$5,407,761,000
Dependency ratio	11.2%

## Federal Expenditures

Direct expenditures or obligations	\$455,678,189
Defense	\$7,743,000
Retirement and disability	\$253,750,127
Other direct payments	\$107,968,582
Grant awards	\$71,069,485
Highways	\$1,163,170
AFDC/TANF	\$6,886,580
Medicaid	\$46,879,352
Procurement contract awards	\$4,746,032
Defense	(\$67,000)
Salary and wages	\$18,143,963
Defense	\$1,199,000
Other federal assistance	\$130,915,584
Direct loans	\$3,644,681
Guaranteed loans	\$76,885,419
Insurance	\$50,385,484

## Per Capita Personal Income

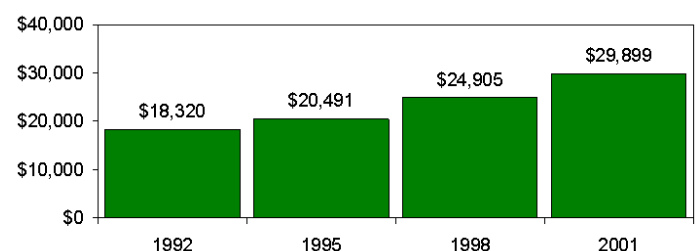

# Ohio County Profiles

# Clermont County

<b>Civilian Labor Force</b>	<b>1998</b>	<b>1999</b>	<b>2000</b>	<b>2001</b>	<b>2002</b>
Civilian labor force	93,200	95,500	94,700	97,500	98,100
Employed	89,900	91,900	91,300	93,800	92,900
Unemployed	3,200	3,500	3,400	3,700	5,200
Unemployment rate	3.5	3.7	3.6	3.8	5.3

## Employment and Wages by Sector

<b>NAICS Industrial Sector</b>	<b>Average Annual Employment</b>		<b>Total Wages (in thousands of dollars)</b>	
	<b>2000</b>	<b>2001</b>	<b>2000</b>	<b>2001</b>
Total covered under Ohio UC Law	48,745	48,895	\$1,556,786	\$1,612,677
Private Sector	42,402	42,329	\$1,357,657	\$1,402,272
Agriculture, forestry, fishing and hunting	16	18	\$336	\$329
Mining	-1	14	\$0	\$386
Utilities	-1	676	\$0	\$41,944
Construction	3,582	3,668	\$110,662	\$114,347
Manufacturing	8,294	8,124	\$403,730	\$395,121
Wholesale trade	1,948	2,024	\$84,922	\$90,110
Retail trade	8,620	8,334	\$172,930	\$174,751
Transportation and warehousing	492	496	\$14,349	\$14,610
Information	1,415	1,387	\$87,552	\$110,508
Finance and insurance	2,492	2,482	\$109,027	\$116,201
Real estate and rental and leasing	599	577	\$13,807	\$14,068
Professional and technical services	1,921	1,962	\$83,538	\$85,378
Management of companies and enterprises	116	117	\$5,469	\$5,752
Administrative and waste services	1,834	1,674	\$39,260	\$35,308
Educational services	349	369	\$6,319	\$6,700
Health care and social assistance	3,822	3,951	\$101,066	\$110,865
Arts, entertainment, and recreation	581	576	\$7,733	\$8,150
Accommodation and food services	3,955	4,245	\$40,218	\$43,590
Other services, except public administration	1,696	1,636	\$36,536	\$34,153
State and Local Government	6,344	6,566	\$199,130	\$210,405
State government	571	596	\$18,019	\$18,123
Local government	5,773	5,970	\$181,111	\$192,282
Federal Government	364	330	\$13,359	\$13,161

-1 or \$0 indicates suppression for confidentiality

## Components of Business Change

	<b>1998</b>	<b>1999</b>	<b>2000</b>	<b>2001</b>	<b>2002</b>
Business starts	322	346	329	419	444
Active businesses	2,177	2,248	2,337	2,426	2,602

## Residential Construction

	<b>1998</b>	<b>1999</b>	<b>2000</b>	<b>2001</b>	<b>2002</b>
Total buildings	1,286	1,536	1,226	1,374	1,249
Total units	1,366	1,869	1,657	1,651	1,472
Total valuation (000)	\$151,423	\$213,380	\$184,620	\$196,296	\$213,594
Total single-unit bldgs	1,272	1,497	1,156	1,334	1,219
Average cost per unit	\$115,542	\$129,597	\$137,142	\$135,510	\$142,820
Total multi-unit bldg units	94	372	501	317	253
Average cost per unit	\$47,371	\$52,079	\$52,064	\$48,977	\$53,871

## Major Employers

3M Precision Optics	Mfg
Clermont County Government	Gov't
Electronic Data Systems	Service
Fifth Third Bank	Finance
Meijer Inc	Trade
Mercy Hospital Clermont	Service
Midland Company	Insurance
Milacron Inc	Mfg
Milford Exempted Village Bd of Ed	Gov't
West Clermont Local Bd of Ed	Gov't
ZF Batavia LLC	Mfg

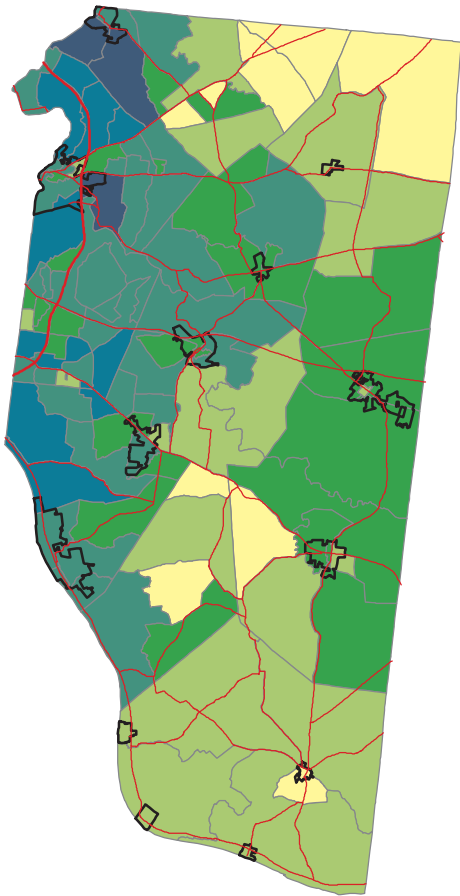

### Percent of Persons 25 and Older With a Bachelor's Degree or Greater 2000

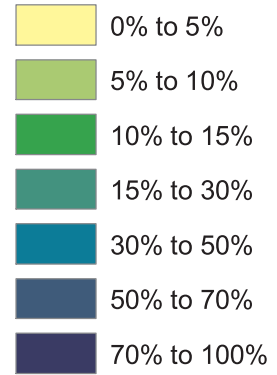

Ohio -- 21.1%  
Clermont -- 20.8%

Source: Summary File 3, Census of Population and Housing, U.S. Bureau of the Census, 2000.

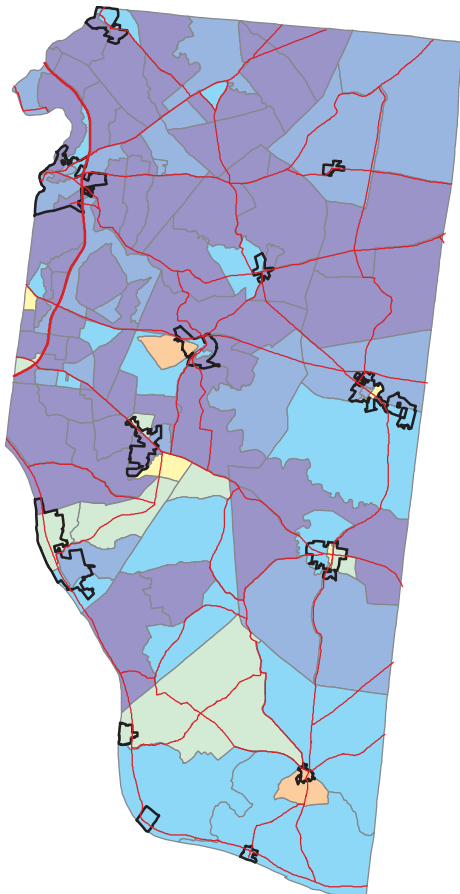

### Percent of Persons Living In Poverty 2000

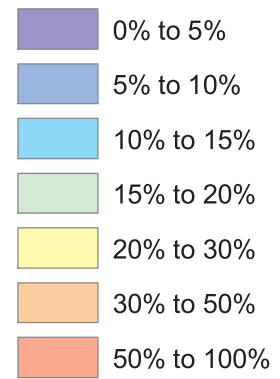

Ohio -- 10.6%  
Clermont -- 7.1%

Calculation based on population for whom poverty status is determined.

Source: Summary File 3, Census of Population and Housing, U.S. Bureau of the Census, 2000.