

Ohio County Profiles

Prepared by the Office of Strategic Research



OHIO DEPARTMENT OF DEVELOPMENT

Columbiana County

Established: Act - May 1, 1803
2000 Population: 112,075
Land Area: 532.5 square miles
County Seat: Lisbon Village
Named for: Christopher Columbus

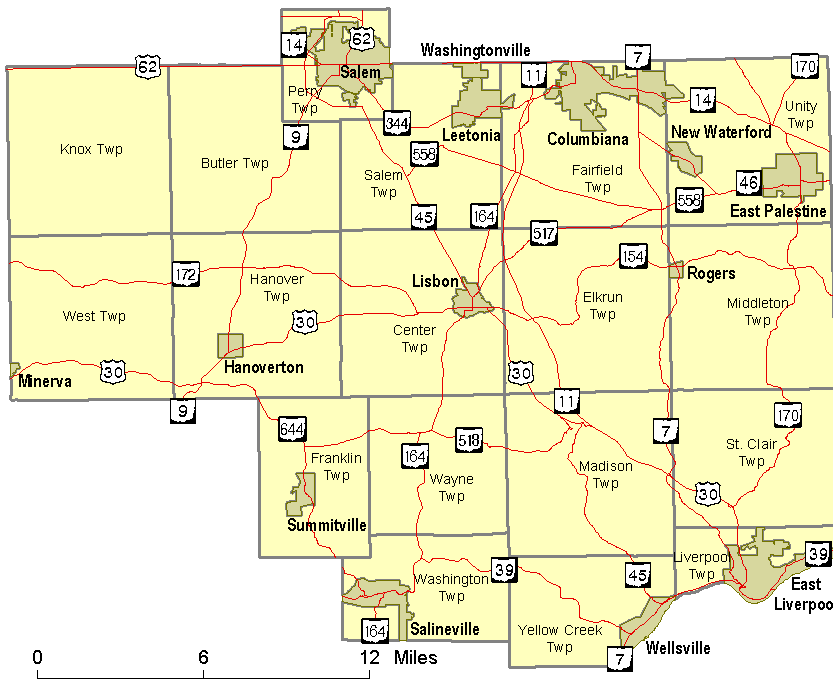

Taxes

Taxable value of real property	\$1,182,275,570
Residential	\$873,735,070
Agriculture	\$123,007,310
Industrial	\$38,899,690
Commercial	\$145,362,550
Mineral	\$1,270,950
Ohio income tax liability	\$43,141,672
Average per return	\$885.87

Land Cover

	Acres
Total	341,942.8
Urban (open impervious surfaces)	3,557.7
Agriculture/Open Urban Areas	145,262.5
Shrub/Scrub	4,554.5
Wooded	183,828.2
Open Water	1,820.2
Non-forested Wetlands	2,091.4
Barren	828.3

Largest Areas

	Census 1990	Census 2000
East Liverpool city	13,654	13,089
Salem city	12,233	12,197
St. Clair township UIA	7,705	7,961
Columbiana village	4,948	5,273
East Palestine city	5,168	4,917
Perry township UIA	4,982	4,852
Knox township	4,449	4,828
Elkrum township	2,186	4,781
Liverpool township UIA	4,746	4,374
Fairfield township UIA	3,929	4,215

UIA: Unincorporated Area

Total Population

Census	1900	68,590	Projected
1800	1910	76,619	2010 111,946
1810	10,878	1920	2020 112,522
1820	22,033	1930	2030 112,000
1830	35,592	1940	
1840	40,378	1950	
1850	33,621	1960	
1860	32,836	1970	
1870	38,299	1980	
1880	48,602	1990	
1890	59,029	2000	
			Largest Changes in Population Since 1900
			Net Change
			8,799 1940 to 1950
			Percent Change
			11.7% 1900 to 1910

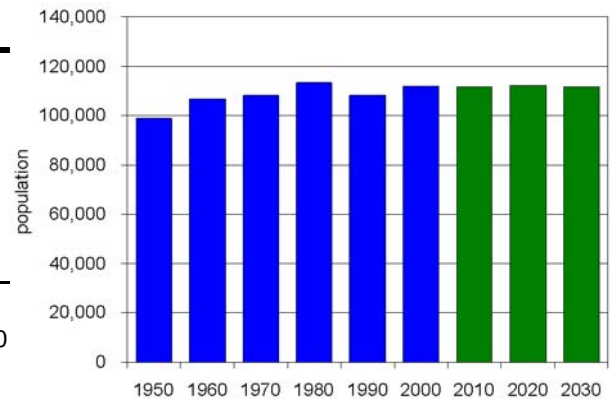

Ohio County Profiles

Columbiana County

Population by Race	Number	Percent
Total Population	112,075	100.0%
White	107,599	96.0%
African-American	2,349	2.1%
Native American	240	0.2%
Asian	325	0.3%
Pacific Islander	6	0.0%
Other	452	0.4%
Two or More Races	1,104	1.0%
Hispanic (may be of any race)	1,283	1.1%
Total Minority	5,119	4.6%

Educational Attainment	Number	Percent
Persons 25 years and over	76,022	100.0%
No high school diploma	14,770	19.4%
High school graduate	36,214	47.6%
Some college, no degree	13,042	17.2%
Associate degree	3,798	5.0%
Bachelor's degree	5,658	7.4%
Master's degree or higher	2,540	3.3%

Family Type by Employment Status	Number	Percent
Total Families	30,877	100.0%
Married couple, husband and wife in labor force	12,520	40.5%
Married couple, husband in labor force, wife not	5,838	18.9%
Married couple, wife in labor force, husband not	1,714	5.6%
Married couple, husband and wife not in labor force	4,937	16.0%
Male householder, in labor force	1,312	4.2%
Male householder, not in labor force	359	1.2%
Female householder, in labor force	2,832	9.2%
Female householder, not in labor force	1,365	4.4%

Household Income in 1999	Number	Percent
Total Households	42,968	100.0%
Less than \$10,000	4,287	10.0%
\$10,000 to \$19,999	7,274	16.9%
\$20,000 to \$29,999	7,018	16.3%
\$30,000 to \$39,999	6,425	15.0%
\$40,000 to \$49,999	5,000	11.6%
\$50,000 to \$59,999	4,042	9.4%
\$60,000 to \$74,999	3,923	9.1%
\$75,000 to \$99,999	3,133	7.3%
\$100,000 to \$149,999	1,326	3.1%
\$150,000 to \$199,999	254	0.6%
\$200,000 or more	286	0.7%
Median household income	\$34,226	

Population by Age	Number	Percent
Total Population	112,075	100.0%
Under 6 years	8,099	7.2%
6 to 17 years	19,231	17.2%
18 to 24 years	8,723	7.8%
25 to 44 years	32,042	28.6%
45 to 64 years	27,190	24.3%
65 years and more	16,790	15.0%
Median Age	38.5	

Family Type by Presence of Own Children Under 18	Number	Percent
Total Families	30,877	100.0%
Married-couple families with own children	10,448	33.8%
Male householder, no wife present, with own children	950	3.1%
Female householder, no husband present, with own children	2,366	7.7%
Families with no own children	17,113	55.4%

Poverty Status in 1999 of Families By Family Type by Presence Of Related Children	Number	Percent
Total Families	30,877	100.0%
Family income above poverty level	28,090	91.0%
Family income below poverty level	2,787	9.0%
Married couple, with related children	717	25.7%
Male householder, no wife present, with related children	244	8.8%
Female householder, no husband present, with related children	1,154	41.4%
Families with no related children	672	24.1%

Ratio of Income in 1999 To Poverty Level	Number	Percent
Population for whom poverty status is determined	108,138	100.0%
Below 50% of poverty level	5,135	4.7%
50% to 99% of poverty level	7,343	6.8%
100% to 149% of poverty level	10,475	9.7%
150% to 199% of poverty level	12,330	11.4%
200% of poverty level or more	72,855	67.4%

Residence in 1995	Number	Percent
Population 5 years and over	105,439	100.0%
Same house in 1995	67,230	63.8%
Different house, same county	24,221	23.0%
Different county, same state	7,361	7.0%
Different state	6,102	5.8%
Puerto Rico or U.S. islands	47	0.0%
Foreign country	478	0.5%

Ohio County Profiles

Columbiana County

Travel Time To Work	Number	Percent
Workers 16 years and over	49,461	100.0%
Less than 15 minutes	17,998	36.4%
15 to 29 minutes	15,390	31.1%
30 to 44 minutes	8,374	16.9%
45 to 59 minutes	3,642	7.4%
60 minutes or more	2,509	5.1%
Worked at home	1,548	3.1%
Mean travel time	22.7 minutes	

Housing Units	Number	Percent
Total housing units	46,083	100.0%
Occupied housing units	42,973	93.3%
Owner occupied	32,656	70.9%
Renter occupied	10,317	22.4%
Vacant housing units	3,110	6.7%

Year Structure Built	Number	Percent
Total housing units	46,083	100.0%
Built 1995 to March 2000	2,983	6.5%
Built 1990 to 1994	1,956	4.2%
Built 1980 to 1989	3,757	8.2%
Built 1970 to 1979	7,155	15.5%
Built 1960 to 1969	5,099	11.1%
Built 1950 to 1959	6,345	13.8%
Built 1940 to 1949	4,085	8.9%
Built 1939 or earlier	14,703	31.9%
Median year built	1957	

Value for Specified Owner-Occupied Housing Units	Number	Percent
Specified owner-occupied housing units	25,355	100.0%
Less than \$20,000	969	3.8%
\$20,000 to \$39,999	2,484	9.8%
\$40,000 to \$59,999	4,208	16.6%
\$60,000 to \$79,999	5,073	20.0%
\$80,000 to \$99,999	5,049	19.9%
\$100,000 to \$124,999	3,208	12.7%
\$125,000 to \$149,999	1,932	7.6%
\$150,000 to \$199,999	1,459	5.8%
\$200,000 to \$249,999	565	2.2%
\$250,000 to \$499,999	372	1.5%
\$500,000 to \$999,999	19	0.1%
\$1,000,000 or more	17	0.1%
Median value	\$79,800	

House Heating Fuel	Number	Percent
Occupied housing units	42,973	100.0%
Utility gas	23,467	54.6%
Bottled, tank or LP gas	3,572	8.3%
Electricity	7,483	17.4%
Fuel oil, kerosene, etc	6,985	16.3%
Coal, coke or wood	1,095	2.5%
Solar energy or other fuel	335	0.8%
No fuel used	36	0.1%

Gross Rent	Number	Percent
Specified renter-occupied housing units	10,007	100.0%
Less than \$100	130	1.3%
\$100 to \$199	674	6.7%
\$200 to \$299	940	9.4%
\$300 to \$399	2,148	21.5%
\$400 to \$499	2,352	23.5%
\$500 to \$599	1,543	15.4%
\$600 to \$699	605	6.0%
\$700 to \$799	253	2.5%
\$800 to \$899	112	1.1%
\$900 to \$999	38	0.4%
\$1,000 to \$1,499	45	0.4%
\$1,500 or more	9	0.1%
No cash rent	1,158	11.6%
Median gross rent	\$421	
Median gross rent as a percentage of household income in 1999	23.7	

Selected Monthly Owner Costs for Specified Owner-Occupied Housing Units	Number	Percent
Specified owner-occupied housing units with a mortgage	15,219	100.0%
Less than \$400	1,028	6.8%
\$400 to \$599	3,415	22.4%
\$600 to \$799	4,264	28.0%
\$800 to \$999	2,999	19.7%
\$1,000 to \$1,249	1,867	12.3%
\$1,250 to \$1,499	865	5.7%
\$1,500 to \$1,999	566	3.7%
\$2,000 to \$2,999	167	1.1%
\$3,000 or more	48	0.3%
Median monthly owners cost	\$749	
Median monthly owners cost as a percentage of household income	20.3	

Vital Statistics	Number	Rate
Births / rate per 1,000 population	1,308	11.7
Teen births / rate per 1,000 females 15-19	137	37.1
Deaths / rate per 1,000 population	1,152	10.3
Marriages / rate per 1,000 population	796	7.2
Divorces / rate per 1,000 population	405	3.6

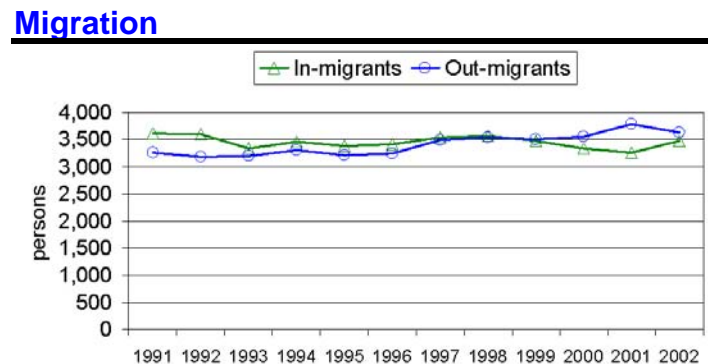

Ohio County Profiles

Columbiana County

Agriculture

Land in farms (acres)	152,000
Number of farms	1,170
Average size (acres)	130
Total cash receipts	\$52,226,000
Per farm	\$44,637

Education

Public schools	42
Students	17,467
Teachers	1,157
Student-teacher ratio	14.7
Expenditures per student	\$6,948
Graduation rate	87.1
Non-public schools	5
Students	619
4-year public universities	0
Branches	2
2-year public colleges	0
Private universities and colleges	1
Public libraries	7
Branch libraries	0
Bookmobiles	1

Transportation

Registered motor vehicles	128,595
Passenger cars	81,584
Noncommercial trucks	25,057
Total license revenue	\$3,433,359.78
Interstate highway miles	0.00
Turnpike miles	0.00
U.S. highway miles	50.46
State highway miles	252.32
Commercial airports	3
Commercial heliports	0

Voting

Number of precincts	103
Number of registered voters	73,355
Voted in 2002 election	32,034
Percent turnout	43.7%

Health Care

Physicians (MDs DOs)	113
Registered hospitals	2
Number of beds	448
Licensed nursing homes	13
Number of beds	1,012
Licensed residential care	5
Number of beds	247
Licensed homes for the aging	0
Number of beds	0

Crime

Total crimes reported in Uniform Crime Report	483
-----------------------------------------------	-----

Communications

Television stations	0
Radio stations	2
Daily newspapers	3
Circulation	36,332

State Parks

Facilities	2
Acreage	3,210.68

Finance

FDIC insured financial institutions	4
Assets	\$9,439,258,000

Transfer Payments

Total transfer payments	\$526,578,000
Payments to individuals	\$499,222,000
Retirement and disability	\$229,039,000
Medical payments	\$207,024,000
Income maintenance	\$37,648,000
Supplemental SSI	\$13,031,000
Family assistance	\$3,292,000
Food stamps	\$6,450,000
Other income maintenance	\$14,875,000
Unemployment benefits	\$12,600,000
Veterans benefits	\$10,591,000
Other payments to individuals	\$570,000
Total personal income	\$2,399,608,000
Dependency ratio	21.9%

Federal Expenditures

Direct expenditures or obligations	\$508,672,350
Defense	\$8,600,000
Retirement and disability	\$270,751,009
Other direct payments	\$128,561,943
Grant awards	\$76,243,545
Highways	\$2,677,816
AFDC/TANF	\$8,640,983
Medicaid	\$47,106,017
Procurement contract awards	\$8,136,445
Defense	\$3,740,000
Salary and wages	\$24,979,408
Defense	\$154,000
Other federal assistance	\$42,069,703
Direct loans	\$2,726,276
Guaranteed loans	\$26,410,882
Insurance	\$12,932,545

Per Capita Personal Income

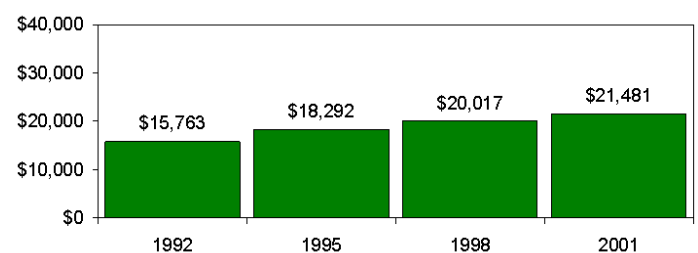

Ohio County Profiles

Columbiana County

Civilian Labor Force	1998	1999	2000	2001	2002
Civilian labor force	52,300	52,700	51,700	51,600	50,800
Employed	49,400	49,700	49,100	48,800	47,400
Unemployed	2,900	3,100	2,600	2,800	3,500
Unemployment rate	5.5	5.8	5.0	5.5	6.8

Employment and Wages by Sector

NAICS Industrial Sector	Average Annual Employment		Total Wages (in thousands of dollars)	
	2000	2001	2000	2001
Total covered under Ohio UC Law	33,946	33,175	\$841,450	\$830,463
Private Sector	29,367	28,477	\$718,945	\$702,496
Agriculture, forestry, fishing and hunting	106	100	\$1,765	\$1,756
Mining	206	197	\$7,466	\$7,142
Utilities	-1	-1	\$0	\$0
Construction	1,474	1,331	\$44,280	\$37,755
Manufacturing	9,054	8,325	\$273,304	\$253,153
Wholesale trade	957	909	\$30,891	\$30,018
Retail trade	4,508	4,419	\$76,656	\$75,344
Transportation and warehousing	1,336	1,336	\$44,599	\$44,736
Information	300	309	\$9,241	\$9,302
Finance and insurance	809	739	\$22,310	\$21,273
Real estate and rental and leasing	240	211	\$3,937	\$3,851
Professional and technical services	829	738	\$26,442	\$23,970
Management of companies and enterprises	-1	-1	\$0	\$0
Administrative and waste services	1,203	1,331	\$26,713	\$29,164
Educational services	123	129	\$1,491	\$1,580
Health care and social assistance	4,304	4,484	\$107,174	\$119,081
Arts, entertainment, and recreation	226	240	\$2,473	\$2,663
Accommodation and food services	2,553	2,520	\$21,178	\$21,402
Other services, except public administration	1,037	1,050	\$13,287	\$13,980
State and Local Government	4,579	4,698	\$122,505	\$127,968
State government	337	323	\$12,174	\$11,946
Local government	4,242	4,375	\$110,331	\$116,022
Federal Government	623	603	\$25,470	\$27,261

-1 or \$0 indicates suppression for confidentiality

Components of Business Change

	1998	1999	2000	2001	2002
Business starts	211	203	182	197	169
Active businesses	2,016	2,008	2,076	2,031	2,077

Residential Construction

	1998	1999	2000	2001	2002
Total buildings	139	77	76	108	87
Total units	151	104	140	155	102
Total valuation (000)	\$14,920	\$8,733	\$11,693	\$14,202	\$9,214,849
Total single-unit bldgs	131	66	55	89	80
Average cost per unit	\$104,110	\$96,643	\$112,655	\$114,056	\$101,728
Total multi-unit bldg units	20	38	85	66	22
Average cost per unit	\$64,067	\$61,973	\$64,670	\$61,385	\$48,937

Major Employers

American Standard Inc	Mfg
Blackhawk Automotive Plastics	Mfg
Columbiana County Government	Gov't
East Liverpool City Bd of Ed	Gov't
East Liverpool City Hospital	Service
Fresh Mark Inc/Carriage Hill Foods	Mfg
Hall China Co	Mfg
Salem Community Hospital	Service
US Industries/Eljer	Mfg
Wal-Mart Stores	Trade

Percent of Persons 25 and Older With a Bachelor's Degree or Greater 2000

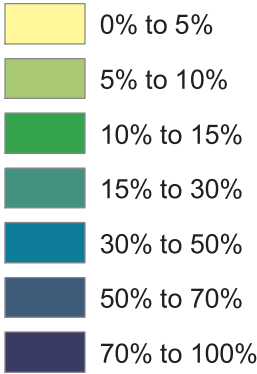
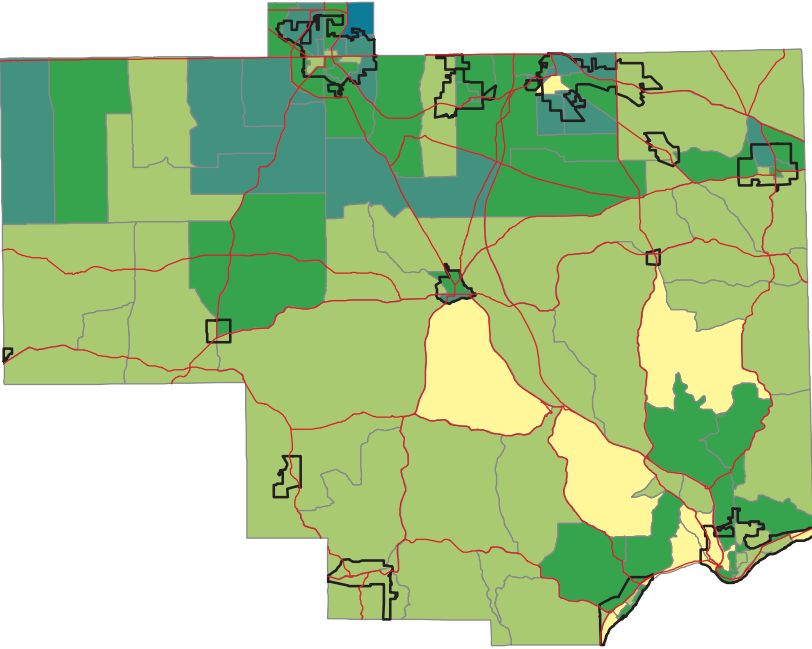

Ohio -- 21.1%
Columbiana -- 10.8%

Source: Summary File 3, Census of Population and Housing, U.S. Bureau of the Census, 2000.

Percent of Persons Living In Poverty 2000

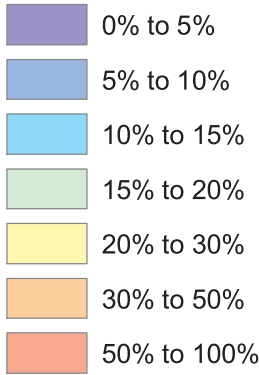
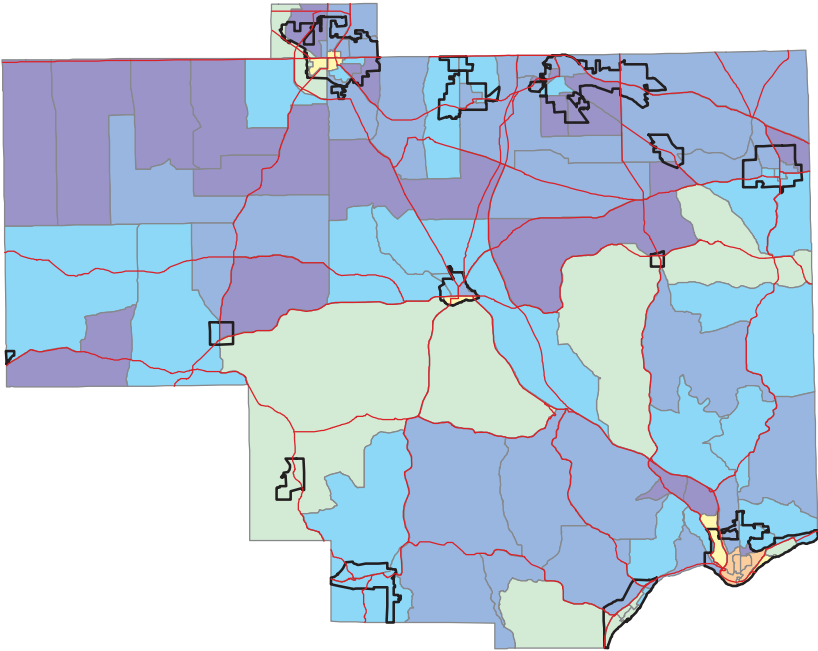

Ohio -- 10.6%
Columbiana -- 11.5%

Calculation based on population for whom poverty status is determined.

Source: Summary File 3, Census of Population and Housing, U.S. Bureau of the Census, 2000.