

# Ohio County Profiles

Prepared by the Office of Strategic Research



OHIO DEPARTMENT OF DEVELOPMENT

## Cuyahoga County

**Established:** Act - June 7, 1807  
**2000 Population:** 1,393,845  
**Land Area:** 458.3 square miles  
**County Seat:** Cleveland City  
**Named for:** Native American word meaning "crooked"

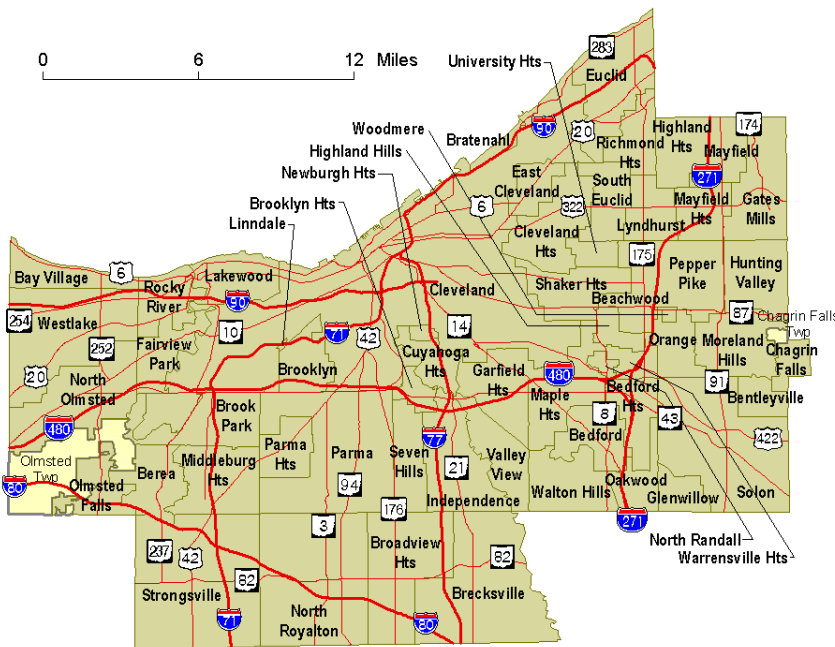

### Taxes

Taxable value of real property	\$24,683,604,660
Residential	\$17,139,588,790
Agriculture	\$8,956,310
Industrial	\$1,260,100,440
Commercial	\$6,274,959,120
Mineral	\$0
Ohio income tax liability	\$1,040,104,214
Average per return	\$1,613.18

### Land Cover

	Acres
Total	293,371.9
Urban (open impervious surfaces)	103,140.7
Agriculture/Open Urban Areas	50,170.1
Shrub/Scrub	8,996.5
Wooded	125,917.3
Open Water	385.0
Non-forested Wetlands	4,494.8
Barren	267.3

### Largest Areas

	Census 1990	Census 2000
Cleveland city	505,616	478,403
Parma city	87,876	85,655
Lakewood city	59,718	56,646
Euclid city	54,875	52,717
Cleveland Heights city	54,052	49,958
Strongsville city	35,308	43,858
North Olmsted city	34,204	34,113
Westlake city	27,018	31,719
Garfield Heights city	31,739	30,734
Shaker Heights city	30,831	29,405

UIA: Unincorporated Area

### Total Population

#### Census

Census	1900	1910
1800	439,120	637,425
1810	1,459	943,495
1820	6,328	1,201,455
1830	10,373	1,217,250
1840	26,506	1,389,532
1850	48,099	1,647,895
1860	78,033	1,721,300
1870	132,010	1,498,400
1880	196,943	1,412,140
1890	309,970	1,393,978

#### Projected

2010	1,332,544
2020	1,301,868
2030	1,274,016

#### Largest Changes in Population Since 1900

<b>Net Change</b>	306,070	1910 to 1920
<b>Percent Change</b>	48.0%	1910 to 1920

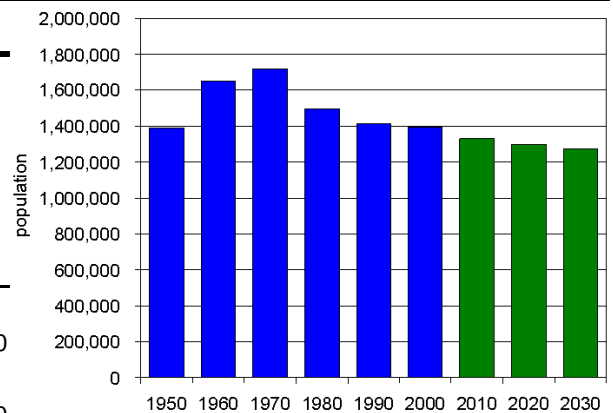

# Ohio County Profiles

# Cuyahoga County

<b>Population by Race</b>	<b>Number</b>	<b>Percent</b>
Total Population	1,393,978	100.0%
White	939,658	67.4%
African-American	380,189	27.3%
Native American	2,429	0.2%
Asian	25,831	1.9%
Pacific Islander	306	0.0%
Other	21,185	1.5%
Two or More Races	24,380	1.7%
Hispanic (may be of any race)	46,484	3.3%
<b>Total Minority</b>	<b>474,595</b>	<b>34.0%</b>

<b>Educational Attainment</b>	<b>Number</b>	<b>Percent</b>
Persons 25 years and over	936,148	100.0%
No high school diploma	171,962	18.4%
High school graduate	281,264	30.0%
Some college, no degree	198,044	21.2%
Associate degree	49,465	5.3%
Bachelor's degree	145,980	15.6%
Master's degree or higher	89,433	9.6%

<b>Family Type by Employment Status</b>	<b>Number</b>	<b>Percent</b>
Total Families	356,221	100.0%
Married couple, husband and wife in labor force	126,710	35.6%
Married couple, husband in labor force, wife not	53,201	14.9%
Married couple, wife in labor force, husband not	17,059	4.8%
Married couple, husband and wife not in labor force	49,163	13.8%
Male householder, in labor force	15,562	4.4%
Male householder, not in labor force	6,807	1.9%
Female householder, in labor force	55,979	15.7%
Female householder, not in labor force	31,740	8.9%

<b>Household Income in 1999</b>	<b>Number</b>	<b>Percent</b>
Total Households	571,606	100.0%
Less than \$10,000	64,451	11.3%
\$10,000 to \$19,999	77,543	13.6%
\$20,000 to \$29,999	77,929	13.6%
\$30,000 to \$39,999	70,803	12.4%
\$40,000 to \$49,999	59,489	10.4%
\$50,000 to \$59,999	49,169	8.6%
\$60,000 to \$74,999	55,969	9.8%
\$75,000 to \$99,999	54,848	9.6%
\$100,000 to \$149,999	38,036	6.7%
\$150,000 to \$199,999	10,336	1.8%
\$200,000 or more	13,033	2.3%
<b>Median household income</b>	<b>\$39,168</b>	

<b>Population by Age</b>	<b>Number</b>	<b>Percent</b>
Total Population	1,393,978	100.0%
Under 6 years	109,351	7.8%
6 to 17 years	238,028	17.1%
18 to 24 years	110,451	7.9%
25 to 44 years	410,675	29.5%
45 to 64 years	308,296	22.1%
65 years and more	217,177	15.6%
<b>Median Age</b>	<b>37.3</b>	

<b>Family Type by Presence of Own Children Under 18</b>	<b>Number</b>	<b>Percent</b>
Total Families	356,221	100.0%
Married-couple families with own children	105,641	29.7%
Male householder, no wife present, with own children	9,727	2.7%
Female householder, no husband present, with own children	50,444	14.2%
Families with no own children	190,409	53.5%

<b>Poverty Status in 1999 of Families By Family Type by Presence Of Related Children</b>	<b>Number</b>	<b>Percent</b>
Total Families	356,221	100.0%
Family income above poverty level	319,686	89.7%
Family income below poverty level	36,535	10.3%
Married couple, with related children	5,651	15.5%
Male householder, no wife present, with related children	2,189	6.0%
Female householder, no husband present, with related children	21,497	58.8%
Families with no related children	7,198	19.7%

<b>Ratio of Income in 1999 To Poverty Level</b>	<b>Number</b>	<b>Percent</b>
Population for whom poverty status is determined	1,365,658	100.0%
Below 50% of poverty level	88,609	6.5%
50% to 99% of poverty level	90,763	6.6%
100% to 149% of poverty level	107,079	7.8%
150% to 199% of poverty level	110,817	8.1%
200% of poverty level or more	968,390	70.9%

<b>Residence in 1995</b>	<b>Number</b>	<b>Percent</b>
Population 5 years and over	1,303,066	100.0%
Same house in 1995	776,767	59.6%
Different house, same county	386,169	29.6%
Different county, same state	58,036	4.5%
Different state	58,998	4.5%
Puerto Rico or U.S. islands	2,722	0.2%
Foreign country	20,374	1.6%

# Ohio County Profiles

# Cuyahoga County

Travel Time To Work	Number	Percent
Workers 16 years and over	622,876	100.0%
Less than 15 minutes	146,465	23.5%
15 to 29 minutes	259,434	41.7%
30 to 44 minutes	137,739	22.1%
45 to 59 minutes	35,085	5.6%
60 minutes or more	27,899	4.5%
Worked at home	16,254	2.6%
<b>Mean travel time</b>	<b>24.4 minutes</b>	

Housing Units	Number	Percent
Total housing units	616,903	100.0%
Occupied housing units	571,457	92.6%
Owner occupied	360,988	58.5%
Renter occupied	210,469	34.1%
Vacant housing units	45,446	7.4%

Year Structure Built	Number	Percent
Total housing units	616,903	100.0%
Built 1995 to March 2000	17,727	2.9%
Built 1990 to 1994	17,510	2.8%
Built 1980 to 1989	33,571	5.4%
Built 1970 to 1979	64,007	10.4%
Built 1960 to 1969	94,706	15.4%
Built 1950 to 1959	128,497	20.8%
Built 1940 to 1949	83,139	13.5%
Built 1939 or earlier	177,746	28.8%
<b>Median year built</b>	<b>1954</b>	

Value for Specified Owner-Occupied Housing Units	Number	Percent
Specified owner-occupied housing units	319,986	100.0%
Less than \$20,000	1,750	0.5%
\$20,000 to \$39,999	7,617	2.4%
\$40,000 to \$59,999	18,986	5.9%
\$60,000 to \$79,999	39,782	12.4%
\$80,000 to \$99,999	61,356	19.2%
\$100,000 to \$124,999	55,226	17.3%
\$125,000 to \$149,999	41,762	13.1%
\$150,000 to \$199,999	46,133	14.4%
\$200,000 to \$249,999	19,109	6.0%
\$250,000 to \$499,999	23,876	7.5%
\$500,000 to \$999,999	3,699	1.2%
\$1,000,000 or more	690	0.2%
<b>Median value</b>	<b>\$113,800</b>	

House Heating Fuel	Number	Percent
Occupied housing units	571,457	100.0%
Utility gas	498,871	87.3%
Bottled, tank or LP gas	5,997	1.0%
Electricity	55,678	9.7%
Fuel oil, kerosene, etc	2,138	0.4%
Coal, coke or wood	308	0.1%
Solar energy or other fuel	5,638	1.0%
No fuel used	2,827	0.5%

Gross Rent	Number	Percent
Specified renter-occupied housing units	209,923	100.0%
Less than \$100	3,803	1.8%
\$100 to \$199	10,873	5.2%
\$200 to \$299	10,276	4.9%
\$300 to \$399	20,466	9.7%
\$400 to \$499	38,134	18.2%
\$500 to \$599	42,081	20.0%
\$600 to \$699	30,017	14.3%
\$700 to \$799	18,511	8.8%
\$800 to \$899	11,128	5.3%
\$900 to \$999	6,393	3.0%
\$1,000 to \$1,499	8,976	4.3%
\$1,500 or more	2,193	1.0%
No cash rent	7,072	3.4%
<b>Median gross rent</b>	<b>\$541</b>	
Median gross rent as a percentage of household income in 1999	25.6	

Selected Monthly Owner Costs for Specified Owner-Occupied Housing Units	Number	Percent
Specified owner-occupied housing units with a mortgage	216,798	100.0%
Less than \$400	3,532	1.6%
\$400 to \$599	16,405	7.6%
\$600 to \$799	34,108	15.7%
\$800 to \$999	44,164	20.4%
\$1,000 to \$1,249	44,696	20.6%
\$1,250 to \$1,499	28,069	12.9%
\$1,500 to \$1,999	26,775	12.4%
\$2,000 to \$2,999	13,941	6.4%
\$3,000 or more	5,108	2.4%
<b>Median monthly owners cost</b>	<b>\$1,057</b>	
Median monthly owners cost as a percentage of household income	22.1	

Vital Statistics	Number	Rate
Births / rate per 1,000 population	18,188	13.0
Teen births / rate per 1,000 females 15-19	2,178	48.0
Deaths / rate per 1,000 population	15,313	11.0
Marriages / rate per 1,000 population	9,356	6.8
Divorces / rate per 1,000 population	4,936	3.6

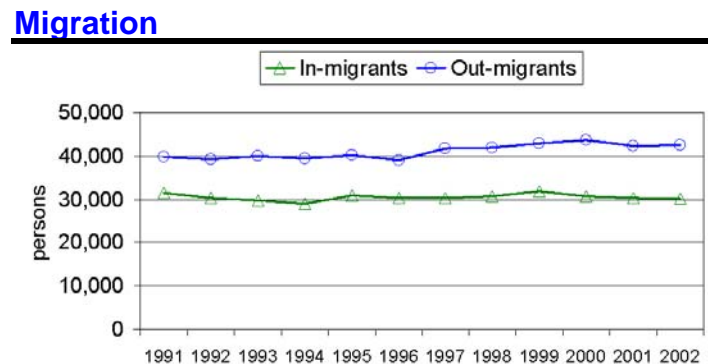

# Ohio County Profiles

# Cuyahoga County

## Agriculture

Land in farms (acres)	6,000
Number of farms	170
Average size (acres)	35
Total cash receipts	\$14,901,000
Per farm	\$87,654

## Education

Public schools	365
Students	199,832
Teachers	14,554
Student-teacher ratio	13.2
Expenditures per student	\$9,708
Graduation rate	68.4
Non-public schools	176
Students	49,543
4-year public universities	1
Branches	0
2-year public colleges	1
Private universities and colleges	9
Public libraries	9
Branch libraries	62
Bookmobiles	1

## Transportation

Registered motor vehicles	1,158,490
Passenger cars	956,917
Noncommercial trucks	79,105
Total license revenue	\$28,156,416.63
Interstate highway miles	132.07
Turnpike miles	18.90
U.S. highway miles	107.21
State highway miles	231.99
Commercial airports	3
Commercial heliports	0

## Voting

Number of precincts	1,464
Number of registered voters	861,113
Voted in 2002 election	395,050
Percent turnout	45.9%

## Health Care

Physicians (MDs DOs)	5,801
Registered hospitals	23
Number of beds	8,466
Licensed nursing homes	102
Number of beds	12,080
Licensed residential care	51
Number of beds	4,267
Licensed homes for the aging	3
Number of beds	363

## Crime

Total crimes reported in Uniform Crime Report	47,416
---	--------

## Communications

Television stations	9
Radio stations	28
Daily newspapers	2
Circulation	896,510

## State Parks

Facilities	2
Acreage	13.47

## Finance

FDIC insured financial institutions	17
Assets	\$189,259,400,000

## Transfer Payments

Total transfer payments	\$7,165,576,000
Payments to individuals	\$6,831,762,000
Retirement and disability	\$2,824,010,000
Medical payments	\$2,989,306,000
Income maintenance	\$692,357,000
Supplemental SSI	\$198,991,000
Family assistance	\$150,773,000
Food stamps	\$113,531,000
Other income maintenance	\$229,062,000
Unemployment benefits	\$155,967,000
Veterans benefits	\$108,217,000
Other payments to individuals	\$7,147,000
Total personal income	\$46,389,558,000
Dependency ratio	15.4%

## Federal Expenditures

Direct expenditures or obligations	\$8,778,721,093
Defense	\$317,575,554
Retirement and disability	\$3,282,524,571
Other direct payments	\$2,257,453,423
Grant awards	\$1,773,773,832
Highways	\$79,215,732
AFDC/TANF	\$137,571,442
Medicaid	\$874,406,662
Procurement contract awards	\$534,113,459
Defense	\$176,667,000
Salary and wages	\$930,855,808
Defense	\$100,943,000
Other federal assistance	\$645,513,945
Direct loans	\$50,024,828
Guaranteed loans	\$469,561,687
Insurance	\$125,927,430

## Per Capita Personal Income

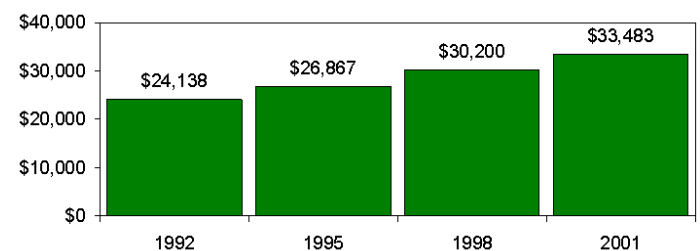

# Ohio County Profiles

# Cuyahoga County

<b>Civilian Labor Force</b>	<b>1998</b>	<b>1999</b>	<b>2000</b>	<b>2001</b>	<b>2002</b>
Civilian labor force	673,400	676,700	676,300	674,200	669,700
Employed	643,300	645,300	645,700	643,400	624,900
Unemployed	30,100	31,300	30,600	30,800	44,800
Unemployment rate	4.5	4.6	4.5	4.6	6.7

## Employment and Wages by Sector

<b>NAICS Industrial Sector</b>	<b>Average Annual Employment</b>		<b>Total Wages (in thousands of dollars)</b>	
	<b>2000</b>	<b>2001</b>	<b>2000</b>	<b>2001</b>
	Total covered under Ohio UC Law	798,575	779,723	\$28,949,848
Private Sector	714,909	692,944	\$25,884,125	\$25,718,226
Agriculture, forestry, fishing and hunting	557	538	\$8,763	\$8,011
Mining	395	361	\$21,733	\$21,207
Utilities	2,154	2,268	\$117,054	\$130,147
Construction	28,963	27,040	\$1,205,841	\$1,139,949
Manufacturing	116,789	107,692	\$5,460,023	\$4,984,366
Wholesale trade	45,540	43,011	\$2,276,219	\$2,172,980
Retail trade	85,752	80,624	\$1,861,633	\$1,833,375
Transportation and warehousing	23,275	22,637	\$826,725	\$811,969
Information	19,903	20,072	\$948,423	\$959,314
Finance and insurance	53,035	53,641	\$2,596,323	\$2,804,743
Real estate and rental and leasing	14,822	14,524	\$438,071	\$441,830
Professional and technical services	48,133	47,774	\$2,557,373	\$2,592,059
Management of companies and enterprises	14,718	14,471	\$896,337	\$877,315
Administrative and waste services	53,574	48,165	\$1,153,171	\$1,105,541
Educational services	15,896	16,778	\$504,521	\$554,368
Health care and social assistance	98,693	101,256	\$3,297,082	\$3,494,916
Arts, entertainment, and recreation	10,681	10,760	\$416,305	\$467,375
Accommodation and food services	55,088	54,664	\$669,559	\$681,253
Other services, except public administration	26,942	26,669	\$628,969	\$637,510
State and Local Government	83,666	86,779	\$3,065,723	\$3,251,108
State government	5,591	5,674	\$235,084	\$235,177
Local government	78,075	81,105	\$2,830,639	\$3,015,931
Federal Government	18,022	16,798	\$869,060	\$883,980

-1 or \$0 indicates suppression for confidentiality

## Components of Business Change

	<b>1998</b>	<b>1999</b>	<b>2000</b>	<b>2001</b>	<b>2002</b>
Business starts	2,827	2,865	2,929	3,378	3,053
Active businesses	29,034	29,113	28,976	29,172	30,056

## Residential Construction

	<b>1998</b>	<b>1999</b>	<b>2000</b>	<b>2001</b>	<b>2002</b>
Total buildings	2,205	2,292	1,834	1,871	1,854
Total units	2,529	2,854	2,209	2,195	1,996
Total valuation (000)	\$417,552	\$449,373	\$365,738	\$382,140	\$55,780,337
Total single-unit bldgs	2,152	2,202	1,777	1,810	1,805
Average cost per unit	\$183,798	\$183,989	\$193,647	\$199,659	\$185,040
Total multi-unit bldg units	377	652	432	385	191
Average cost per unit	\$58,406	\$67,837	\$50,064	\$53,915	\$114,048

## Major Employers

American Greetings Corp	Mfg
Case Western Reserve University	Service
Cleveland Clinic Health System	Service
Continental Airlines	Trans
Ford Motor Co	Mfg
General Motors Corp	Mfg
KeyCorp	Finance
Lincoln Electric Co	Mfg
MBNA America Bank	Finance
National City Corp	Finance
Progressive Corp	Insurance
SBC Communications	Utility
Sherwin-Williams Co	Mfg
University Hospitals Health System	Service

### Percent of Persons 25 and Older With a Bachelor's Degree or Greater 2000

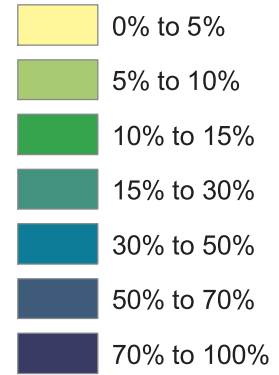
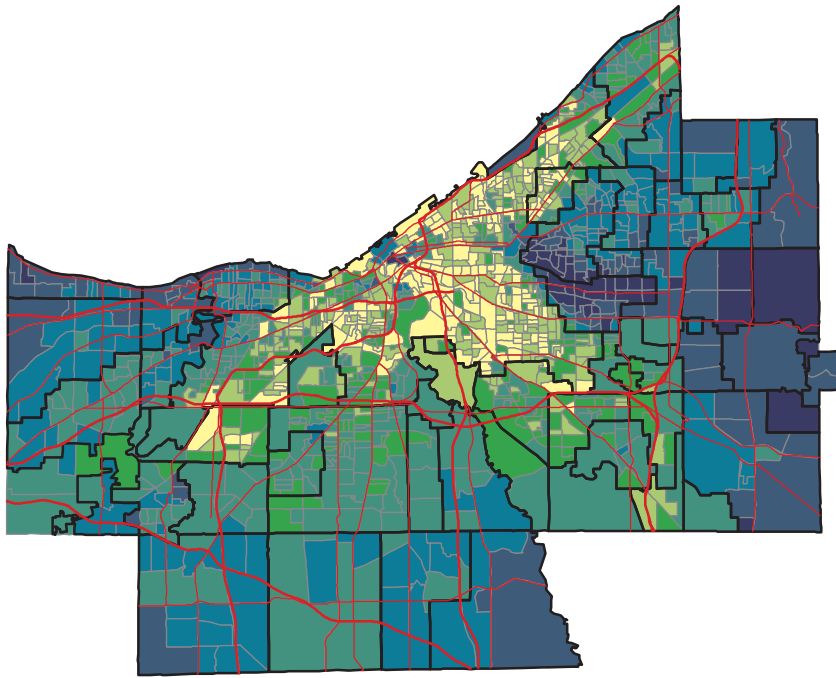

Ohio -- 21.1%  
Cuyahoga -- 25.2%

Source: Summary File 3, Census of Population and Housing,  
U.S. Bureau of the Census, 2000.

### Percent of Persons Living In Poverty 2000

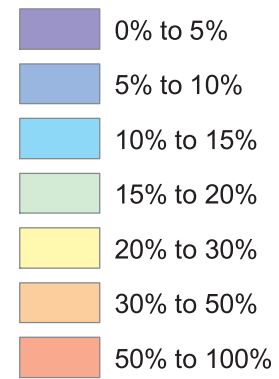
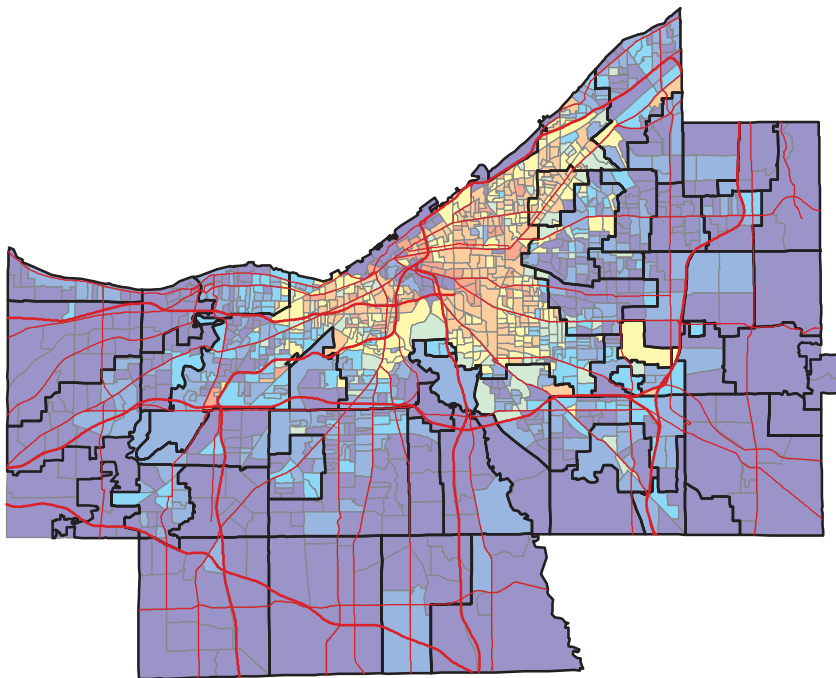

Ohio -- 10.6%  
Cuyahoga -- 13.1%

Calculation based on population for  
whom poverty status is determined.

Source: Summary File 3, Census of Population and Housing,  
U.S. Bureau of the Census, 2000.