

Ohio County Profiles

Darke County

Population by Race	Number	Percent
Total Population	53,309	100.0%
White	52,278	98.1%
African-American	173	0.3%
Native American	55	0.1%
Asian	140	0.3%
Pacific Islander	8	0.0%
Other	216	0.4%
Two or More Races	439	0.8%
Hispanic (may be of any race)	420	0.8%
Total Minority	1,223	2.3%

Educational Attainment	Number	Percent
Persons 25 years and over	35,206	100.0%
No high school diploma	6,041	17.2%
High school graduate	17,747	50.4%
Some college, no degree	5,876	16.7%
Associate degree	1,994	5.7%
Bachelor's degree	2,297	6.5%
Master's degree or higher	1,251	3.6%

Family Type by Employment Status	Number	Percent
Total Families	14,982	100.0%
Married couple, husband and wife in labor force	6,885	46.0%
Married couple, husband in labor force, wife not	2,564	17.1%
Married couple, wife in labor force, husband not	812	5.4%
Married couple, husband and wife not in labor force	2,229	14.9%
Male householder, in labor force	605	4.0%
Male householder, not in labor force	160	1.1%
Female householder, in labor force	1,276	8.5%
Female householder, not in labor force	451	3.0%

Household Income in 1999	Number	Percent
Total Households	20,389	100.0%
Less than \$10,000	1,489	7.3%
\$10,000 to \$19,999	2,983	14.6%
\$20,000 to \$29,999	2,909	14.3%
\$30,000 to \$39,999	2,986	14.6%
\$40,000 to \$49,999	2,695	13.2%
\$50,000 to \$59,999	2,074	10.2%
\$60,000 to \$74,999	2,236	11.0%
\$75,000 to \$99,999	1,764	8.7%
\$100,000 to \$149,999	847	4.2%
\$150,000 to \$199,999	149	0.7%
\$200,000 or more	257	1.3%
Median household income	\$39,307	

Population by Age	Number	Percent
Total Population	53,309	100.0%
Under 6 years	4,246	8.0%
6 to 17 years	9,724	18.2%
18 to 24 years	4,133	7.8%
25 to 44 years	14,655	27.5%
45 to 64 years	12,434	23.3%
65 years and more	8,117	15.2%
Median Age	37.4	

Family Type by Presence of Own Children Under 18	Number	Percent
Total Families	14,982	100.0%
Married-couple families with own children	5,373	35.9%
Male householder, no wife present, with own children	445	3.0%
Female householder, no husband present, with own children	1,048	7.0%
Families with no own children	8,116	54.2%

Poverty Status in 1999 of Families By Family Type by Presence Of Related Children	Number	Percent
Total Families	14,982	100.0%
Family income above poverty level	14,089	94.0%
Family income below poverty level	893	6.0%
Married couple, with related children	265	29.7%
Male householder, no wife present, with related children	52	5.8%
Female householder, no husband present, with related children	352	39.4%
Families with no related children	224	25.1%

Ratio of Income in 1999 To Poverty Level	Number	Percent
Population for whom poverty status is determined	52,534	100.0%
Below 50% of poverty level	1,709	3.3%
50% to 99% of poverty level	2,503	4.8%
100% to 149% of poverty level	3,622	6.9%
150% to 199% of poverty level	5,918	11.3%
200% of poverty level or more	38,782	73.8%

Residence in 1995	Number	Percent
Population 5 years and over	49,747	100.0%
Same house in 1995	32,656	65.6%
Different house, same county	11,496	23.1%
Different county, same state	3,262	6.6%
Different state	2,215	4.5%
Puerto Rico or U.S. islands	0	0.0%
Foreign country	118	0.2%

Ohio County Profiles

Darke County

Travel Time To Work	Number	Percent
Workers 16 years and over	25,303	100.0%
Less than 15 minutes	9,189	36.3%
15 to 29 minutes	8,232	32.5%
30 to 44 minutes	3,813	15.1%
45 to 59 minutes	1,719	6.8%
60 minutes or more	1,342	5.3%
Worked at home	1,008	4.0%
Mean travel time	22.8 minutes	

Housing Units	Number	Percent
Total housing units	21,583	100.0%
Occupied housing units	20,419	94.6%
Owner occupied	15,640	72.5%
Renter occupied	4,779	22.1%
Vacant housing units	1,164	5.4%

Year Structure Built	Number	Percent
Total housing units	21,583	100.0%
Built 1995 to March 2000	1,336	6.2%
Built 1990 to 1994	981	4.5%
Built 1980 to 1989	1,176	5.4%
Built 1970 to 1979	3,900	18.1%
Built 1960 to 1969	2,618	12.1%
Built 1950 to 1959	2,255	10.4%
Built 1940 to 1949	1,432	6.6%
Built 1939 or earlier	7,885	36.5%
Median year built	1957	

Value for Specified Owner-Occupied Housing Units	Number	Percent
Specified owner-occupied housing units	12,332	100.0%
Less than \$20,000	97	0.8%
\$20,000 to \$39,999	549	4.5%
\$40,000 to \$59,999	1,387	11.2%
\$60,000 to \$79,999	2,473	20.1%
\$80,000 to \$99,999	2,913	23.6%
\$100,000 to \$124,999	2,067	16.8%
\$125,000 to \$149,999	1,235	10.0%
\$150,000 to \$199,999	1,161	9.4%
\$200,000 to \$249,999	238	1.9%
\$250,000 to \$499,999	195	1.6%
\$500,000 to \$999,999	9	0.1%
\$1,000,000 or more	8	0.1%
Median value	\$91,100	

House Heating Fuel	Number	Percent
Occupied housing units	20,419	100.0%
Utility gas	7,483	36.6%
Bottled, tank or LP gas	4,363	21.4%
Electricity	5,939	29.1%
Fuel oil, kerosene, etc	1,941	9.5%
Coal, coke or wood	554	2.7%
Solar energy or other fuel	88	0.4%
No fuel used	51	0.2%

Gross Rent	Number	Percent
Specified renter-occupied housing units	4,398	100.0%
Less than \$100	14	0.3%
\$100 to \$199	176	4.0%
\$200 to \$299	398	9.0%
\$300 to \$399	907	20.6%
\$400 to \$499	1,114	25.3%
\$500 to \$599	954	21.7%
\$600 to \$699	317	7.2%
\$700 to \$799	92	2.1%
\$800 to \$899	43	1.0%
\$900 to \$999	41	0.9%
\$1,000 to \$1,499	19	0.4%
\$1,500 or more	31	0.7%
No cash rent	292	6.6%
Median gross rent	\$447	
Median gross rent as a percentage of household income in 1999	21.4	

Selected Monthly Owner Costs for Specified Owner-Occupied Housing Units	Number	Percent
Specified owner-occupied housing units with a mortgage	7,863	100.0%
Less than \$400	434	5.5%
\$400 to \$599	1,653	21.0%
\$600 to \$799	2,309	29.4%
\$800 to \$999	1,598	20.3%
\$1,000 to \$1,249	1,114	14.2%
\$1,250 to \$1,499	398	5.1%
\$1,500 to \$1,999	281	3.6%
\$2,000 to \$2,999	62	0.8%
\$3,000 or more	14	0.2%
Median monthly owners cost	\$758	
Median monthly owners cost as a percentage of household income	19.1	

Vital Statistics	Number	Rate
Births / rate per 1,000 population	636	11.9
Teen births / rate per 1,000 females 15-19	54	29.1
Deaths / rate per 1,000 population	553	10.4
Marriages / rate per 1,000 population	422	7.8
Divorces / rate per 1,000 population	264	4.9

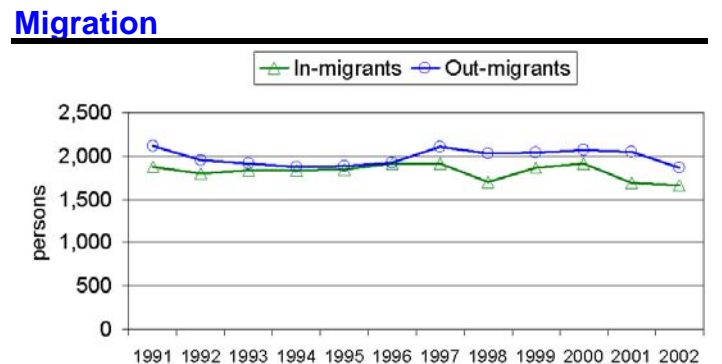

Ohio County Profiles

Darke County

Agriculture

Land in farms (acres)	347,000
Number of farms	1,960
Average size (acres)	177
Total cash receipts	\$226,290,000
Per farm	\$115,454

Education

Public schools	24
Students	9,144
Teachers	589
Student-teacher ratio	14.9
Expenditures per student	\$6,578
Graduation rate	93.9
Non-public schools	3
Students	312
4-year public universities	0
Branches	0
2-year public colleges	0
Private universities and colleges	0
Public libraries	4
Branch libraries	0
Bookmobiles	1

Transportation

Registered motor vehicles	70,753
Passenger cars	39,818
Noncommercial trucks	13,787
Total license revenue	\$2,000,071.56
Interstate highway miles	0.00
Turnpike miles	0.00
U.S. highway miles	50.43
State highway miles	213.27
Commercial airports	1
Commercial heliports	0

Voting

Number of precincts	53
Number of registered voters	36,176
Voted in 2002 election	18,223
Percent turnout	50.4%

Health Care

Physicians (MDs DOs)	44
Registered hospitals	1
Number of beds	104
Licensed nursing homes	7
Number of beds	452
Licensed residential care	2
Number of beds	105
Licensed homes for the aging	1
Number of beds	604

Crime

Total crimes reported in Uniform Crime Report	863
---	-----

Communications

Television stations	0
Radio stations	1
Daily newspapers	1
Circulation	8,700

State Parks

Facilities	0
Acreage	0.00

Finance

FDIC insured financial institutions	6
Assets	\$948,278,000

Transfer Payments

Total transfer payments	\$206,220,000
Payments to individuals	\$192,997,000
Retirement and disability	\$104,162,000
Medical payments	\$68,239,000
Income maintenance	\$11,227,000
Supplemental SSI	\$2,936,000
Family assistance	\$1,105,000
Food stamps	\$995,000
Other income maintenance	\$6,191,000
Unemployment benefits	\$5,044,000
Veterans benefits	\$3,557,000
Other payments to individuals	\$275,000
Total personal income	\$1,349,905,000
Dependency ratio	15.3%

Federal Expenditures

Direct expenditures or obligations	\$224,902,060
Defense	\$3,054,000
Retirement and disability	\$108,508,211
Other direct payments	\$69,934,630
Grant awards	\$37,405,650
Highways	\$6,809,922
AFDC/TANF	\$2,242,142
Medicaid	\$15,400,135
Procurement contract awards	\$2,619,297
Defense	\$471,000
Salary and wages	\$6,434,272
Defense	\$261,000
Other federal assistance	\$50,934,570
Direct loans	\$7,344,473
Guaranteed loans	\$10,379,766
Insurance	\$33,210,331

Per Capita Personal Income

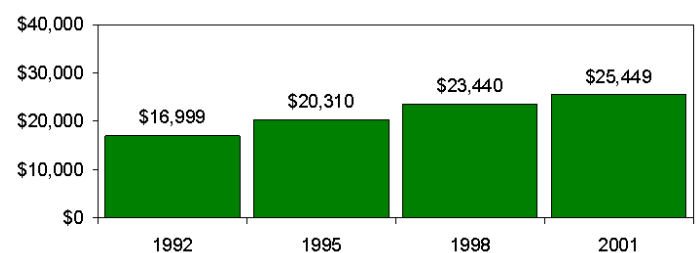

Ohio County Profiles

Darke County

Civilian Labor Force	1998	1999	2000	2001	2002
Civilian labor force	29,000	29,500	29,100	29,700	29,400
Employed	27,700	28,100	27,900	28,400	27,600
Unemployed	1,400	1,500	1,200	1,200	1,800
Unemployment rate	4.7	4.9	4.1	4.1	6.2

Employment and Wages by Sector

NAICS Industrial Sector	Average Annual Employment		Total Wages (in thousands of dollars)	
	2000	2001	2000	2001
Total covered under Ohio UC Law	18,960	18,979	\$496,628	\$508,965
Private Sector	16,818	16,801	\$440,191	\$449,097
Agriculture, forestry, fishing and hunting	646	659	\$13,834	\$14,912
Mining	-1	-1	\$0	\$0
Utilities	-1	-1	\$0	\$0
Construction	1,251	1,305	\$39,745	\$41,722
Manufacturing	4,423	4,383	\$152,495	\$149,409
Wholesale trade	898	913	\$26,895	\$28,338
Retail trade	2,158	2,285	\$36,774	\$38,865
Transportation and warehousing	688	723	\$22,039	\$24,032
Information	171	169	\$3,952	\$4,312
Finance and insurance	609	616	\$17,042	\$18,915
Real estate and rental and leasing	132	145	\$1,998	\$2,097
Professional and technical services	491	500	\$18,759	\$20,211
Management of companies and enterprises	-1	-1	\$0	\$0
Administrative and waste services	740	514	\$9,364	\$7,046
Educational services	-1	-1	\$0	\$0
Health care and social assistance	1,985	1,958	\$44,817	\$47,846
Arts, entertainment, and recreation	161	148	\$1,544	\$1,531
Accommodation and food services	1,094	1,163	\$9,089	\$9,513
Other services, except public administration	626	620	\$9,386	\$9,704
State and Local Government	2,142	2,179	\$56,438	\$59,868
State government	58	59	\$2,120	\$2,129
Local government	2,084	2,120	\$54,318	\$57,740
Federal Government	141	122	\$4,394	\$4,220

-1 or \$0 indicates suppression for confidentiality

Components of Business Change

	1998	1999	2000	2001	2002
Business starts	101	86	105	114	115
Active businesses	1,273	1,271	1,249	1,297	1,321

Residential Construction

	1998	1999	2000	2001	2002
Total buildings	236	192	173	163	158
Total units	252	193	177	175	168
Total valuation (000)	\$24,458	\$20,310	\$19,531	\$19,021	\$19,425,994
Total single-unit bldgs	223	191	170	153	148
Average cost per unit	\$102,717	\$105,499	\$113,312	\$116,406	\$121,224
Total multi-unit bldg units	29	2	7	22	20
Average cost per unit	\$53,508	\$80,000	\$38,286	\$55,059	\$74,244

Major Employers

Brethren's Home	Service
Greenville City Bd of Ed	Gov't
Honeywell International	Mfg
Midmark Corp	Mfg
Morioku Co/Greenville Technology	Mfg
Wal-Mart Stores	Trade
Wayne Hospital	Service
Whirlpool Corp/KitchenAid	Mfg

Percent of Persons 25 and Older With a Bachelor's Degree or Greater 2000

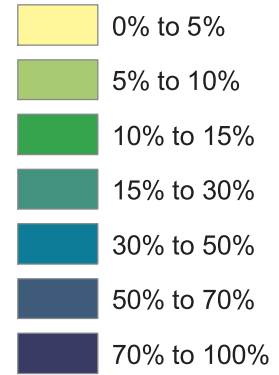
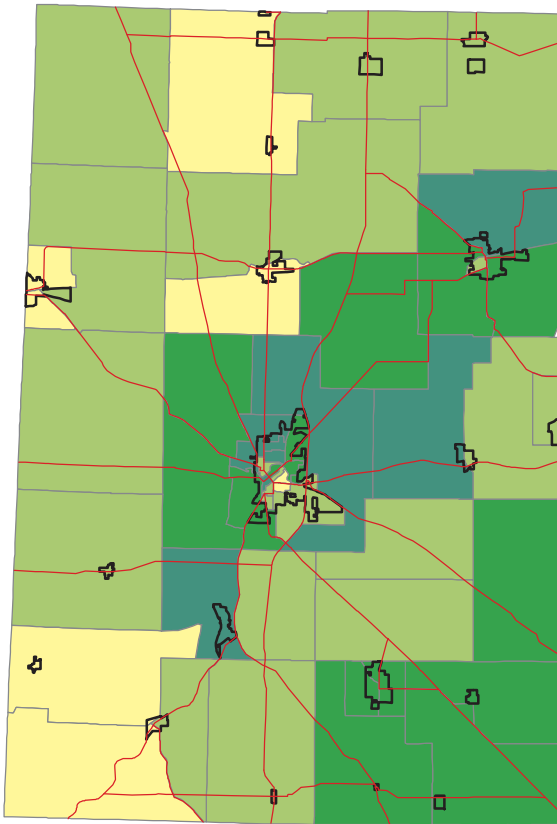

Ohio -- 21.1%
Darke -- 10.1%

Source: Summary File 3, Census of Population and Housing, U.S. Bureau of the Census, 2000.

Percent of Persons Living In Poverty 2000

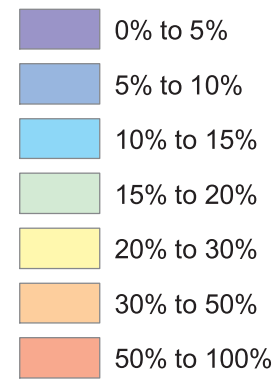
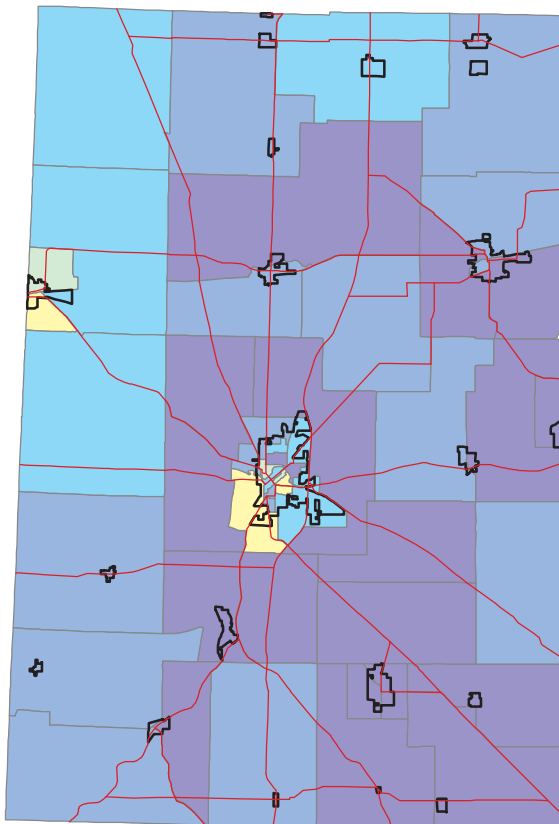

Ohio -- 10.6%
Darke -- 8.0%

Calculation based on population for whom poverty status is determined.

Source: Summary File 3, Census of Population and Housing, U.S. Bureau of the Census, 2000.