

Ohio County Profiles

Prepared by the Office of Strategic Research



OHIO DEPARTMENT OF DEVELOPMENT

Harrison County

Established: Act - February 1, 1813
2000 Population: 15,856
Land Area: 403.6 square miles
County Seat: Cadiz Village
Named for: William Henry Harrison, Ninth U.S. President



Taxes

Taxable value of real property	\$149,606,040
Residential	\$82,316,430
Agriculture	\$40,858,150
Industrial	\$8,225,430
Commercial	\$15,698,410
Mineral	\$2,507,620
Ohio income tax liability	\$4,660,335
Average per return	\$674.43

Land Cover

	Acres
Total	262,985.6
Urban (open impervious surfaces)	627.3
Agriculture/Open Urban Areas	96,938.1
Shrub/Scrub	4,527.0
Wooded	153,093.4
Open Water	4,743.3
Non-forested Wetlands	2,065.3
Barren	991.2

Largest Areas

	Census 1990	Census 2000
Cadiz village	3,439	3,308
Hopedale village	685	984
Green township UIA	1,038	914
North township UIA	966	853
Monroe township UIA	828	827
Scio village	856	799
Rumley township UIA	752	791
Jewett village	778	784
German township	695	767
Short Creek township UI	699	614

UIA: Unincorporated Area

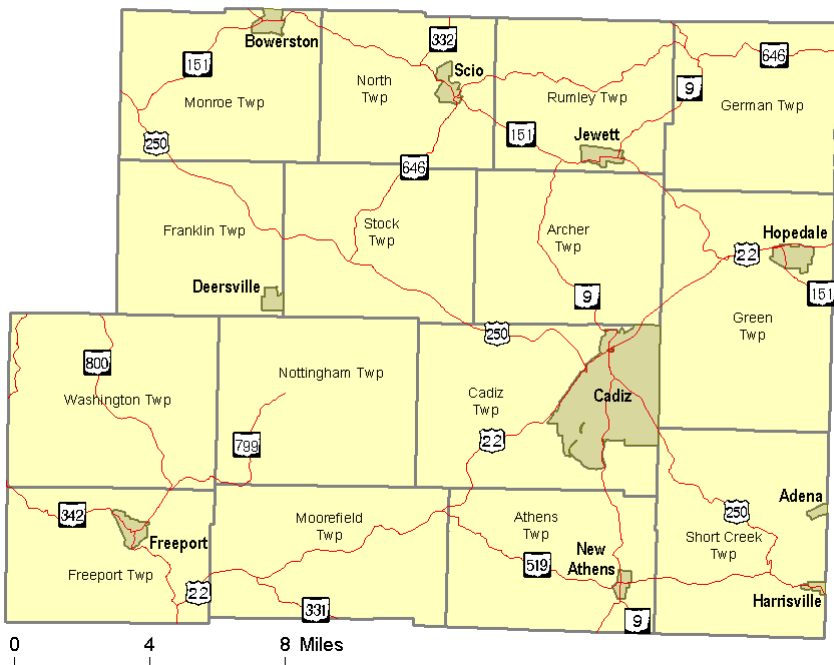

Total Population

Census	1900	20,486	Projected
1800	1910	19,076	2010 15,709
1810	1920	19,625	2020 15,677
1820	14,345	1930	18,844
1830	20,916	1940	20,313
1840	20,099	1950	19,054
1850	20,157	1960	17,995
1860	19,110	1970	17,013
1870	18,682	1980	18,152
1880	20,456	1990	16,085
1890	20,830	2000	15,856
			Largest Changes in Population Since 1900
			Net Change
			-2,067 1980 to 1990
			Percent Change
			-11.4% 1980 to 1990

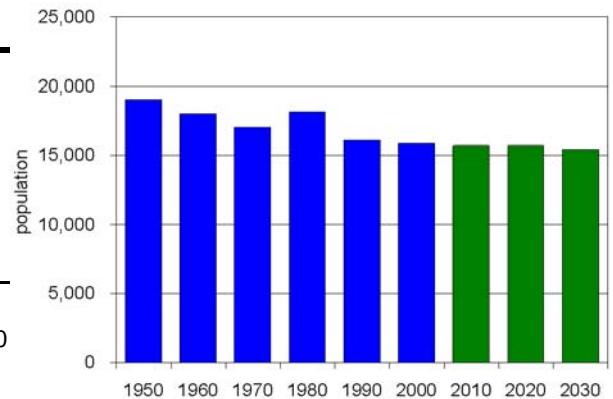

Ohio County Profiles

Harrison County

Population by Race	Number	Percent
Total Population	15,856	100.0%
White	15,320	96.6%
African-American	316	2.0%
Native American	15	0.1%
Asian	0	0.0%
Pacific Islander	0	0.0%
Other	16	0.1%
Two or More Races	189	1.2%
Hispanic (may be of any race)	38	0.2%
Total Minority	560	3.5%

Educational Attainment	Number	Percent
Persons 25 years and over	11,097	100.0%
No high school diploma	2,266	20.4%
High school graduate	5,509	49.6%
Some college, no degree	1,620	14.6%
Associate degree	698	6.3%
Bachelor's degree	671	6.0%
Master's degree or higher	333	3.0%

Family Type by Employment Status	Number	Percent
Total Families	4,521	100.0%
Married couple, husband and wife in labor force	1,650	36.5%
Married couple, husband in labor force, wife not	1,054	23.3%
Married couple, wife in labor force, husband not	282	6.2%
Married couple, husband and wife not in labor force	869	19.2%
Male householder, in labor force	129	2.9%
Male householder, not in labor force	67	1.5%
Female householder, in labor force	286	6.3%
Female householder, not in labor force	184	4.1%

Household Income in 1999	Number	Percent
Total Households	6,404	100.0%
Less than \$10,000	750	11.7%
\$10,000 to \$19,999	1,248	19.5%
\$20,000 to \$29,999	1,166	18.2%
\$30,000 to \$39,999	899	14.0%
\$40,000 to \$49,999	823	12.9%
\$50,000 to \$59,999	485	7.6%
\$60,000 to \$74,999	450	7.0%
\$75,000 to \$99,999	320	5.0%
\$100,000 to \$149,999	139	2.2%
\$150,000 to \$199,999	55	0.9%
\$200,000 or more	69	1.1%
Median household income	\$30,318	

Population by Age	Number	Percent
Total Population	15,856	100.0%
Under 6 years	1,071	6.8%
6 to 17 years	2,577	16.3%
18 to 24 years	1,111	7.0%
25 to 44 years	4,147	26.2%
45 to 64 years	4,142	26.1%
65 years and more	2,808	17.7%
Median Age	41.1	

Family Type by Presence of Own Children Under 18	Number	Percent
Total Families	4,521	100.0%
Married-couple families with own children	1,513	33.5%
Male householder, no wife present, with own children	105	2.3%
Female householder, no husband present, with own children	260	5.8%
Families with no own children	2,643	58.5%

Poverty Status in 1999 of Families By Family Type by Presence Of Related Children	Number	Percent
Total Families	4,521	100.0%
Family income above poverty level	4,024	89.0%
Family income below poverty level	497	11.0%
Married couple, with related children	152	30.6%
Male householder, no wife present, with related children	30	6.0%
Female householder, no husband present, with related children	128	25.8%
Families with no related children	187	37.6%

Ratio of Income in 1999 To Poverty Level	Number	Percent
Population for whom poverty status is determined	15,551	100.0%
Below 50% of poverty level	708	4.6%
50% to 99% of poverty level	1,361	8.8%
100% to 149% of poverty level	1,800	11.6%
150% to 199% of poverty level	1,903	12.2%
200% of poverty level or more	9,779	62.9%

Residence in 1995	Number	Percent
Population 5 years and over	14,927	100.0%
Same house in 1995	10,074	67.5%
Different house, same county	2,521	16.9%
Different county, same state	1,620	10.9%
Different state	642	4.3%
Puerto Rico or U.S. islands	0	0.0%
Foreign country	70	0.5%

Ohio County Profiles

Harrison County

Travel Time To Work	Number	Percent
Workers 16 years and over	6,585	100.0%
Less than 15 minutes	1,840	27.9%
15 to 29 minutes	1,773	26.9%
30 to 44 minutes	1,391	21.1%
45 to 59 minutes	689	10.5%
60 minutes or more	682	10.4%
Worked at home	210	3.2%
Mean travel time	28.8 minutes	

Housing Units	Number	Percent
Total housing units	7,680	100.0%
Occupied housing units	6,398	83.3%
Owner occupied	4,957	64.5%
Renter occupied	1,441	18.8%
Vacant housing units	1,282	16.7%

Year Structure Built	Number	Percent
Total housing units	7,680	100.0%
Built 1995 to March 2000	555	7.2%
Built 1990 to 1994	305	4.0%
Built 1980 to 1989	818	10.7%
Built 1970 to 1979	1,175	15.3%
Built 1960 to 1969	826	10.8%
Built 1950 to 1959	817	10.6%
Built 1940 to 1949	563	7.3%
Built 1939 or earlier	2,621	34.1%
Median year built	1958	

Value for Specified Owner-Occupied Housing Units	Number	Percent
Specified owner-occupied housing units	3,312	100.0%
Less than \$20,000	193	5.8%
\$20,000 to \$39,999	614	18.5%
\$40,000 to \$59,999	918	27.7%
\$60,000 to \$79,999	713	21.5%
\$80,000 to \$99,999	412	12.4%
\$100,000 to \$124,999	186	5.6%
\$125,000 to \$149,999	131	4.0%
\$150,000 to \$199,999	92	2.8%
\$200,000 to \$249,999	15	0.5%
\$250,000 to \$499,999	38	1.1%
\$500,000 to \$999,999	0	0.0%
\$1,000,000 or more	0	0.0%
Median value	\$58,400	

House Heating Fuel	Number	Percent
Occupied housing units	6,398	100.0%
Utility gas	2,514	39.3%
Bottled, tank or LP gas	964	15.1%
Electricity	1,076	16.8%
Fuel oil, kerosene, etc	1,404	21.9%
Coal, coke or wood	404	6.3%
Solar energy or other fuel	30	0.5%
No fuel used	6	0.1%

Gross Rent	Number	Percent
Specified renter-occupied housing units	1,312	100.0%
Less than \$100	9	0.7%
\$100 to \$199	148	11.3%
\$200 to \$299	155	11.8%
\$300 to \$399	302	23.0%
\$400 to \$499	306	23.3%
\$500 to \$599	130	9.9%
\$600 to \$699	35	2.7%
\$700 to \$799	11	0.8%
\$800 to \$899	16	1.2%
\$900 to \$999	4	0.3%
\$1,000 to \$1,499	9	0.7%
\$1,500 or more	5	0.4%
No cash rent	182	13.9%
Median gross rent	\$385	
Median gross rent as a percentage of household income in 1999	25.5	

Selected Monthly Owner Costs for Specified Owner-Occupied Housing Units	Number	Percent
Specified owner-occupied housing units with a mortgage	1,738	100.0%
Less than \$400	168	9.7%
\$400 to \$599	644	37.1%
\$600 to \$799	465	26.8%
\$800 to \$999	283	16.3%
\$1,000 to \$1,249	113	6.5%
\$1,250 to \$1,499	38	2.2%
\$1,500 to \$1,999	9	0.5%
\$2,000 to \$2,999	18	1.0%
\$3,000 or more	0	0.0%
Median monthly owners cost	\$624	
Median monthly owners cost as a percentage of household income	18.6	

Vital Statistics	Number	Rate
Births / rate per 1,000 population	163	10.3
Teen births / rate per 1,000 females 15-19	12	24.7
Deaths / rate per 1,000 population	200	12.6
Marriages / rate per 1,000 population	126	7.8
Divorces / rate per 1,000 population	54	3.4

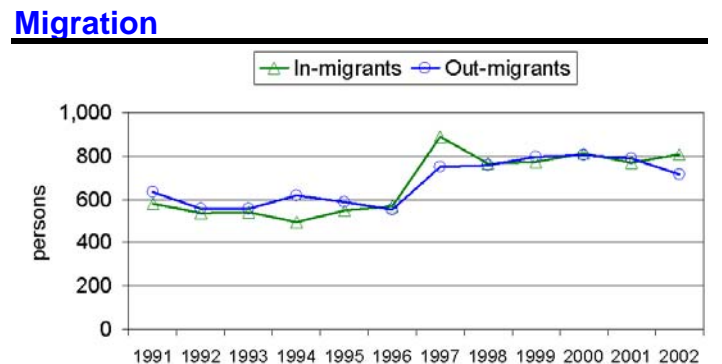

Ohio County Profiles

Harrison County

Agriculture

Land in farms (acres)	115,000
Number of farms	470
Average size (acres)	245
Total cash receipts	\$11,837,000
Per farm	\$25,186

Education

Public schools	9
Students	2,492
Teachers	173
Student-teacher ratio	14.7
Expenditures per student	\$6,492
Graduation rate	90.2
Non-public schools	0
Students	0
4-year public universities	0
Branches	0
2-year public colleges	0
Private universities and colleges	0
Public libraries	2
Branch libraries	2
Bookmobiles	1

Transportation

Registered motor vehicles	20,420
Passenger cars	11,857
Noncommercial trucks	4,807
Total license revenue	\$556,769.37
Interstate highway miles	0.00
Turnpike miles	0.00
U.S. highway miles	55.23
State highway miles	110.45
Commercial airports	1
Commercial heliports	0

Voting

Number of precincts	24
Number of registered voters	10,861
Voted in 2002 election	5,965
Percent turnout	54.9%

Health Care

Physicians (MDs DOs)	6
Registered hospitals	1
Number of beds	48
Licensed nursing homes	3
Number of beds	206
Licensed residential care	0
Number of beds	0
Licensed homes for the aging	0
Number of beds	0

Crime

Total crimes reported in Uniform Crime Report	153
---	-----

Communications

Television stations	0
Radio stations	0
Daily newspapers	0
Circulation	0

State Parks

Facilities	0
Acreage	0.00

Finance

FDIC insured financial institutions	1
Assets	\$14,887,000

Transfer Payments

Total transfer payments	\$81,149,000
Payments to individuals	\$77,196,000
Retirement and disability	\$35,615,000
Medical payments	\$31,810,000
Income maintenance	\$6,037,000
Supplemental SSI	\$1,971,000
Family assistance	\$571,000
Food stamps	\$802,000
Other income maintenance	\$2,693,000
Unemployment benefits	\$1,645,000
Veterans benefits	\$1,860,000
Other payments to individuals	\$82,000
Total personal income	\$303,107,000
Dependency ratio	26.8%

Federal Expenditures

Direct expenditures or obligations	\$86,904,820
Defense	\$3,107,000
Retirement and disability	\$45,317,623
Other direct payments	\$20,522,563
Grant awards	\$14,850,193
Highways	\$1,811,074
AFDC/TANF	\$1,412,258
Medicaid	\$8,153,136
Procurement contract awards	\$2,515,877
Defense	\$1,708,000
Salary and wages	\$3,698,564
Defense	\$410,000
Other federal assistance	\$4,895,703
Direct loans	\$548,821
Guaranteed loans	\$1,574,854
Insurance	\$2,772,028

Per Capita Personal Income

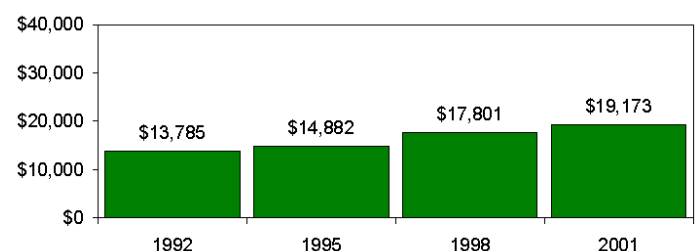

Ohio County Profiles

Harrison County

Civilian Labor Force	1998	1999	2000	2001	2002
Civilian labor force	6,700	6,800	6,600	6,900	6,900
Employed	6,300	6,400	6,200	6,600	6,400
Unemployed	400	400	400	300	500
Unemployment rate	5.7	6.5	5.5	4.4	6.7

Employment and Wages by Sector

NAICS Industrial Sector	Average Annual Employment		Total Wages (in thousands of dollars)	
	2000	2001	2000	2001
Total covered under Ohio UC Law	3,824	3,954	\$89,949	\$95,896
Private Sector	2,958	3,068	\$72,678	\$77,813
Agriculture, forestry, fishing and hunting	45	51	\$802	\$933
Mining	299	337	\$15,535	\$18,168
Utilities	-1	-1	\$0	\$0
Construction	203	217	\$6,977	\$7,499
Manufacturing	701	701	\$20,222	\$20,200
Wholesale trade	167	157	\$5,444	\$5,315
Retail trade	351	367	\$5,149	\$5,321
Transportation and warehousing	74	95	\$1,718	\$2,144
Information	23	22	\$767	\$731
Finance and insurance	-1	-1	\$0	\$0
Real estate and rental and leasing	71	68	\$799	\$905
Professional and technical services	33	44	\$446	\$732
Management of companies and enterprises	-1	-1	\$0	\$0
Administrative and waste services	20	22	\$665	\$715
Educational services	-1	-1	\$0	\$0
Health care and social assistance	526	558	\$10,011	\$10,638
Arts, entertainment, and recreation	58	59	\$628	\$733
Accommodation and food services	226	207	\$1,322	\$1,241
Other services, except public administration	103	103	\$1,132	\$1,319
State and Local Government	866	887	\$17,272	\$18,083
State government	32	31	\$1,071	\$1,049
Local government	834	856	\$16,200	\$17,034
Federal Government	71	67	\$2,107	\$2,146

-1 or \$0 indicates suppression for confidentiality

Components of Business Change

	1998	1999	2000	2001	2002
Business starts	29	21	40	42	42
Active businesses	373	361	365	376	383

Residential Construction

	1998	1999	2000	2001	2002
Total buildings	0	0	0	0	1
Total units	0	0	0	0	1
Total valuation (000)	\$0	\$0	\$0	\$0	\$300,000
Total single-unit bldgs	0	0	0	0	1
Average cost per unit	\$0	\$0	\$0	\$0	\$300,000
Total multi-unit bldg units	0	0	0	0	0
Average cost per unit	\$0	\$0	\$0	\$0	\$0

Major Employers

AEP/Harrison Mining Corp	Mining
Conotton Valley Local Bd Of Ed	Gov't
Freeport Press	Mfg
Harrison Community Hospital	Service
Harrison County Government	Gov't
Harrison Hills City Bd of Ed	Gov't
Integrated Health Services	Service
McDonough Corp/L J Smith	Mfg

Percent of Persons 25 and Older With a Bachelor's Degree or Greater 2000

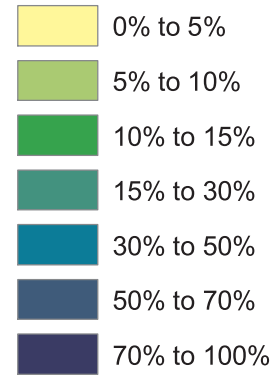
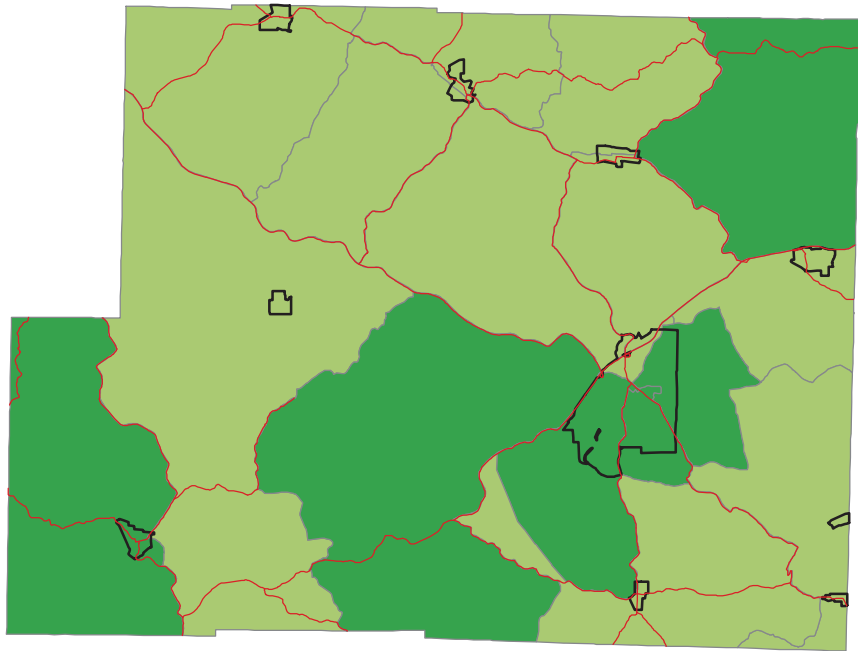

Ohio -- 21.1%
Harrison -- 9.1%

Source: Summary File 3, Census of Population and Housing, U.S. Bureau of the Census, 2000.

Percent of Persons Living In Poverty 2000

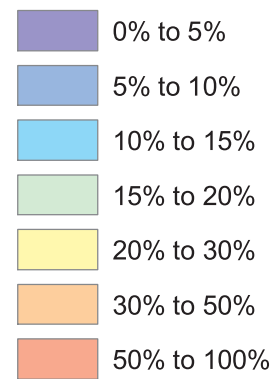
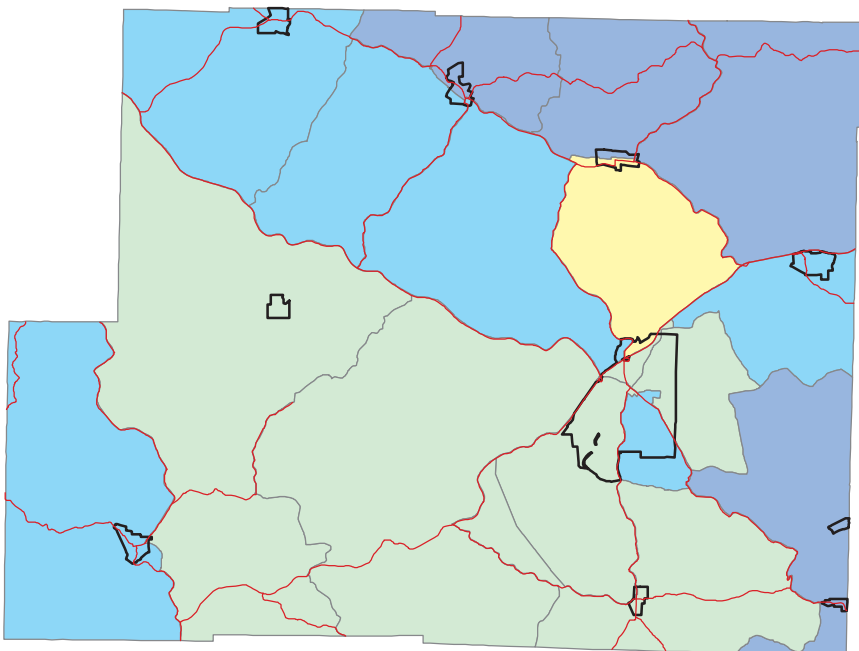

Ohio -- 10.6%
Harrison -- 13.3%

Calculation based on population for whom poverty status is determined.

Source: Summary File 3, Census of Population and Housing, U.S. Bureau of the Census, 2000.