

# Ohio County Profiles

Prepared by the Office of Strategic Research



OHIO DEPARTMENT OF DEVELOPMENT

## Logan County

**Established:** Act - March 1, 1818  
**2000 Population:** 46,005  
**Land Area:** 458.5 square miles  
**County Seat:** Bellefontaine City  
**Named for:** Colonel Benjamin Logan, Indian Wars

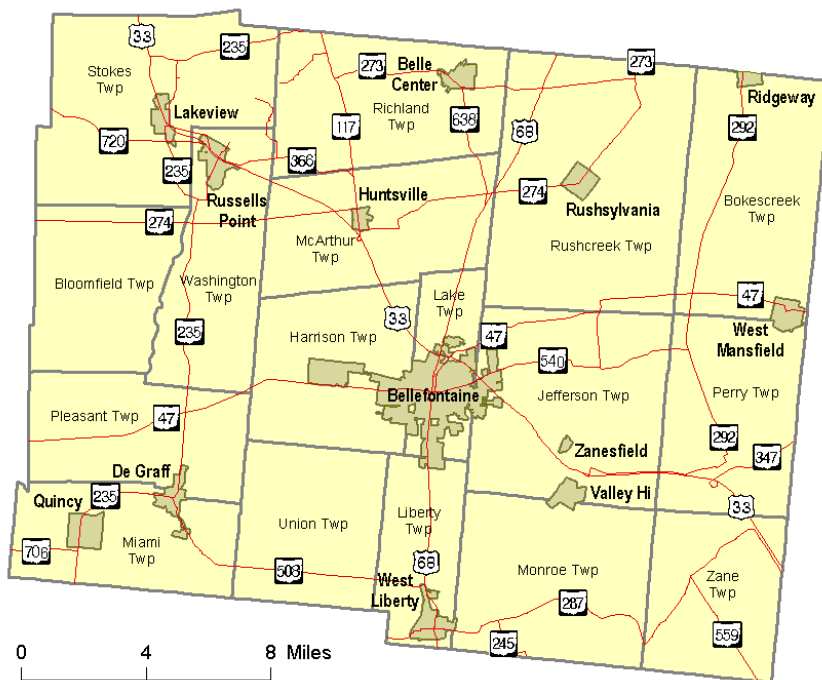

### Taxes

Taxable value of real property	\$705,243,960
Residential	\$500,316,990
Agriculture	\$88,296,800
Industrial	\$34,250,880
Commercial	\$82,379,290
Mineral	\$0
Ohio income tax liability	\$24,451,839
Average per return	\$1,098.66

### Land Cover

	Acres
Total	299,083.3
Urban (open impervious surfaces)	2,556.5
Agriculture/Open Urban Areas	235,415.2
Shrub/Scrub	3,987.5
Wooded	48,572.3
Open Water	5,213.2
Non-forested Wetlands	2,989.8
Barren	348.9

### Largest Areas

	Census 1990	Census 2000
Bellefontaine city	12,142	13,069
Stokes township UIA	3,935	4,293
Washington township UI	1,982	2,326
Jefferson township UIA	1,809	2,012
West Liberty village	1,613	1,813
Richland township UIA	1,336	1,648
Rushcreek township UIA	1,371	1,648
Russells Point village	1,504	1,619
Harrison township UIA	1,600	1,599
McArthur township UIA	1,403	1,495

UIA: Unincorporated Area

### Total Population

Census	1900	30,420	Projected
1800	1910	30,084	2010 49,042
1810	1920	30,104	2020 51,343
1820	3,159	1930	28,981
1830	6,440	1940	29,624
1840	14,015	1950	31,329
1850	19,162	1960	34,803
1860	20,996	1970	35,072
1870	23,028	1980	39,155
1880	26,267	1990	42,310
1890	27,386	2000	46,005
			<b>Largest Changes in Population Since 1900</b>
			<b>Net Change</b>
			4,083 1970 to 1980
			<b>Percent Change</b>
			11.6% 1970 to 1980

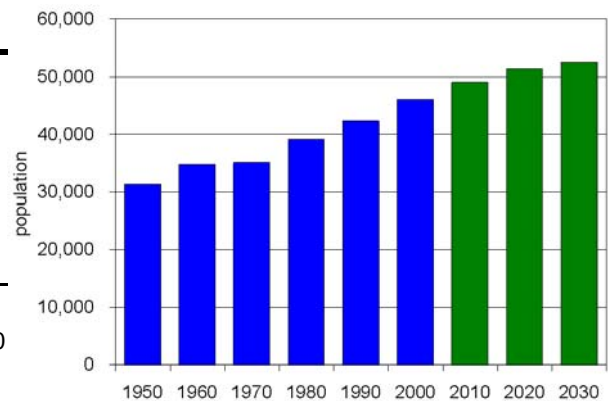

# Ohio County Profiles

# Logan County

<b>Population by Race</b>	<b>Number</b>	<b>Percent</b>
Total Population	46,005	100.0%
White	44,073	95.8%
African-American	764	1.7%
Native American	127	0.3%
Asian	263	0.6%
Pacific Islander	3	0.0%
Other	96	0.2%
Two or More Races	679	1.5%
Hispanic (may be of any race)	367	0.8%
<b>Total Minority</b>	<b>2,160</b>	<b>4.7%</b>

<b>Educational Attainment</b>	<b>Number</b>	<b>Percent</b>
Persons 25 years and over	29,962	100.0%
No high school diploma	4,900	16.4%
High school graduate	15,538	51.9%
Some college, no degree	4,664	15.6%
Associate degree	1,420	4.7%
Bachelor's degree	2,080	6.9%
Master's degree or higher	1,360	4.5%

<b>Family Type by Employment Status</b>	<b>Number</b>	<b>Percent</b>
Total Families	12,670	100.0%
Married couple, husband and wife in labor force	5,674	44.8%
Married couple, husband in labor force, wife not	2,173	17.2%
Married couple, wife in labor force, husband not	714	5.6%
Married couple, husband and wife not in labor force	1,685	13.3%
Male householder, in labor force	606	4.8%
Male householder, not in labor force	121	1.0%
Female householder, in labor force	1,224	9.7%
Female householder, not in labor force	473	3.7%

<b>Household Income in 1999</b>	<b>Number</b>	<b>Percent</b>
Total Households	17,906	100.0%
Less than \$10,000	1,527	8.5%
\$10,000 to \$19,999	2,190	12.2%
\$20,000 to \$29,999	2,384	13.3%
\$30,000 to \$39,999	2,481	13.9%
\$40,000 to \$49,999	2,141	12.0%
\$50,000 to \$59,999	1,932	10.8%
\$60,000 to \$74,999	2,153	12.0%
\$75,000 to \$99,999	1,805	10.1%
\$100,000 to \$149,999	1,012	5.7%
\$150,000 to \$199,999	177	1.0%
\$200,000 or more	104	0.6%
<b>Median household income</b>	<b>\$41,479</b>	

<b>Population by Age</b>	<b>Number</b>	<b>Percent</b>
Total Population	46,005	100.0%
Under 6 years	3,778	8.2%
6 to 17 years	8,477	18.4%
18 to 24 years	3,788	8.2%
25 to 44 years	12,867	28.0%
45 to 64 years	10,679	23.2%
65 years and more	6,416	13.9%
<b>Median Age</b>	<b>36.9</b>	

<b>Family Type by Presence of Own Children Under 18</b>	<b>Number</b>	<b>Percent</b>
Total Families	12,670	100.0%
Married-couple families with own children	4,365	34.5%
Male householder, no wife present, with own children	461	3.6%
Female householder, no husband present, with own children	1,181	9.3%
Families with no own children	6,663	52.6%

<b>Poverty Status in 1999 of Families By Family Type by Presence Of Related Children</b>	<b>Number</b>	<b>Percent</b>
Total Families	12,670	100.0%
Family income above poverty level	11,773	92.9%
Family income below poverty level	897	7.1%
Married couple, with related children	159	17.7%
Male householder, no wife present, with related children	38	4.2%
Female householder, no husband present, with related children	449	50.1%
Families with no related children	251	28.0%

<b>Ratio of Income in 1999 To Poverty Level</b>	<b>Number</b>	<b>Percent</b>
Population for whom poverty status is determined	45,208	100.0%
Below 50% of poverty level	1,835	4.1%
50% to 99% of poverty level	2,351	5.2%
100% to 149% of poverty level	2,798	6.2%
150% to 199% of poverty level	3,990	8.8%
200% of poverty level or more	34,234	75.7%

<b>Residence in 1995</b>	<b>Number</b>	<b>Percent</b>
Population 5 years and over	42,848	100.0%
Same house in 1995	25,108	58.6%
Different house, same county	11,078	25.9%
Different county, same state	5,003	11.7%
Different state	1,249	2.9%
Puerto Rico or U.S. islands	0	0.0%
Foreign country	410	1.0%

# Ohio County Profiles

# Logan County

Travel Time To Work	Number	Percent
Workers 16 years and over	21,962	100.0%
Less than 15 minutes	7,610	34.7%
15 to 29 minutes	8,117	37.0%
30 to 44 minutes	3,230	14.7%
45 to 59 minutes	934	4.3%
60 minutes or more	1,214	5.5%
Worked at home	857	3.9%
<b>Mean travel time</b>	<b>22.0 minutes</b>	

Housing Units	Number	Percent
Total housing units	21,571	100.0%
Occupied housing units	17,956	83.2%
Owner occupied	13,578	62.9%
Renter occupied	4,378	20.3%
Vacant housing units	3,615	16.8%

Year Structure Built	Number	Percent
Total housing units	21,571	100.0%
Built 1995 to March 2000	1,950	9.0%
Built 1990 to 1994	1,645	7.6%
Built 1980 to 1989	2,250	10.4%
Built 1970 to 1979	2,997	13.9%
Built 1960 to 1969	2,392	11.1%
Built 1950 to 1959	2,584	12.0%
Built 1940 to 1949	1,548	7.2%
Built 1939 or earlier	6,205	28.8%
<b>Median year built</b>	<b>1962</b>	

Value for Specified Owner-Occupied Housing Units	Number	Percent
Specified owner-occupied housing units	10,113	100.0%
Less than \$20,000	81	0.8%
\$20,000 to \$39,999	502	5.0%
\$40,000 to \$59,999	1,247	12.3%
\$60,000 to \$79,999	2,283	22.6%
\$80,000 to \$99,999	2,034	20.1%
\$100,000 to \$124,999	1,488	14.7%
\$125,000 to \$149,999	1,006	9.9%
\$150,000 to \$199,999	912	9.0%
\$200,000 to \$249,999	266	2.6%
\$250,000 to \$499,999	252	2.5%
\$500,000 to \$999,999	26	0.3%
\$1,000,000 or more	16	0.2%
<b>Median value</b>	<b>\$88,300</b>	

House Heating Fuel	Number	Percent
Occupied housing units	17,956	100.0%
Utility gas	8,134	45.3%
Bottled, tank or LP gas	4,766	26.5%
Electricity	3,241	18.0%
Fuel oil, kerosene, etc	1,162	6.5%
Coal, coke or wood	521	2.9%
Solar energy or other fuel	104	0.6%
No fuel used	28	0.2%

Gross Rent	Number	Percent
Specified renter-occupied housing units	4,186	100.0%
Less than \$100	47	1.1%
\$100 to \$199	213	5.1%
\$200 to \$299	277	6.6%
\$300 to \$399	565	13.5%
\$400 to \$499	896	21.4%
\$500 to \$599	828	19.8%
\$600 to \$699	503	12.0%
\$700 to \$799	275	6.6%
\$800 to \$899	104	2.5%
\$900 to \$999	41	1.0%
\$1,000 to \$1,499	35	0.8%
\$1,500 or more	11	0.3%
No cash rent	391	9.3%
<b>Median gross rent</b>	<b>\$489</b>	
Median gross rent as a percentage of household income in 1999	22.0	

Selected Monthly Owner Costs for Specified Owner-Occupied Housing Units	Number	Percent
Specified owner-occupied housing units with a mortgage	7,013	100.0%
Less than \$400	310	4.4%
\$400 to \$599	1,158	16.5%
\$600 to \$799	1,814	25.9%
\$800 to \$999	1,568	22.4%
\$1,000 to \$1,249	1,144	16.3%
\$1,250 to \$1,499	467	6.7%
\$1,500 to \$1,999	370	5.3%
\$2,000 to \$2,999	163	2.3%
\$3,000 or more	19	0.3%
<b>Median monthly owners cost</b>	<b>\$827</b>	
Median monthly owners cost as a percentage of household income	19.1	

Vital Statistics	Number	Rate
Births / rate per 1,000 population	602	13.1
Teen births / rate per 1,000 females 15-19	76	45.0
Deaths / rate per 1,000 population	440	9.6
Marriages / rate per 1,000 population	396	8.5
Divorces / rate per 1,000 population	238	5.1

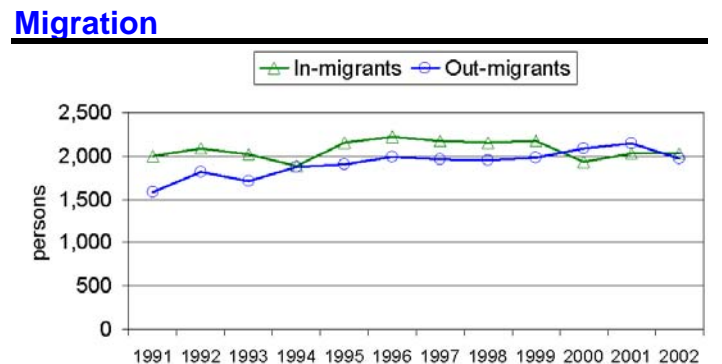

# Ohio County Profiles

# Logan County

## Agriculture

Land in farms (acres)	225,000
Number of farms	940
Average size (acres)	239
Total cash receipts	\$56,707,000
Per farm	\$60,326

## Education

Public schools	16
Students	7,685
Teachers	522
Student-teacher ratio	14.3
Expenditures per student	\$6,340
Graduation rate	84.7
Non-public schools	0
Students	0
4-year public universities	0
Branches	0
2-year public colleges	0
Private universities and colleges	0
Public libraries	3
Branch libraries	6
Bookmobiles	0

## Transportation

Registered motor vehicles	58,538
Passenger cars	34,609
Noncommercial trucks	11,629
Total license revenue	\$1,481,571.76
Interstate highway miles	0.00
Turnpike miles	0.00
U.S. highway miles	50.41
State highway miles	182.52
Commercial airports	1
Commercial heliports	0

## Voting

Number of precincts	52
Number of registered voters	28,698
Voted in 2002 election	13,084
Percent turnout	45.6%

## Health Care

Physicians (MDs DOs)	51
Registered hospitals	1
Number of beds	125
Licensed nursing homes	4
Number of beds	330
Licensed residential care	2
Number of beds	101
Licensed homes for the aging	0
Number of beds	0

## Crime

Total crimes reported in Uniform Crime Report	968
---	-----

## Communications

Television stations	0
Radio stations	2
Daily newspapers	1
Circulation	10,370

## State Parks

Facilities	1
Acreage	6,605.53

## Finance

FDIC insured financial institutions	6
Assets	\$639,985,000

## Transfer Payments

Total transfer payments	\$179,950,000
Payments to individuals	\$168,448,000
Retirement and disability	\$84,498,000
Medical payments	\$65,382,000
Income maintenance	\$11,262,000
Supplemental SSI	\$2,550,000
Family assistance	\$1,246,000
Food stamps	\$1,714,000
Other income maintenance	\$5,752,000
Unemployment benefits	\$3,750,000
Veterans benefits	\$2,886,000
Other payments to individuals	\$241,000
Total personal income	\$1,212,721,000
Dependency ratio	14.8%

## Federal Expenditures

Direct expenditures or obligations	\$210,462,122
Defense	\$4,307,000
Retirement and disability	\$95,114,680
Other direct payments	\$64,549,483
Grant awards	\$32,620,005
Highways	\$1,923,257
AFDC/TANF	\$2,147,506
Medicaid	\$18,117,497
Procurement contract awards	\$6,182,548
Defense	\$1,351,000
Salary and wages	\$11,995,406
Defense	\$67,000
Other federal assistance	\$56,099,681
Direct loans	\$8,150,243
Guaranteed loans	\$20,881,916
Insurance	\$27,067,522

## Per Capita Personal Income

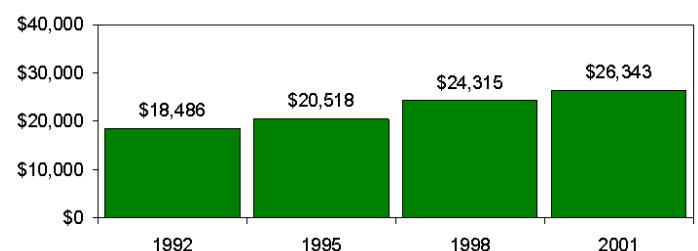

# Ohio County Profiles

# Logan County

<b>Civilian Labor Force</b>	<b>1998</b>	<b>1999</b>	<b>2000</b>	<b>2001</b>	<b>2002</b>
Civilian labor force	26,500	28,400	27,900	28,200	27,900
Employed	25,600	27,600	27,000	27,300	26,600
Unemployed	900	800	900	800	1,300
Unemployment rate	3.3	2.8	3.2	3.0	4.5

## Employment and Wages by Sector

<b>NAICS Industrial Sector</b>	<b>Average Annual Employment</b>		<b>Total Wages (in thousands of dollars)</b>	
	<b>2000</b>	<b>2001</b>	<b>2000</b>	<b>2001</b>
Total covered under Ohio UC Law	20,792	20,662	\$640,724	\$649,760
Private Sector	18,600	18,420	\$584,061	\$591,196
Agriculture, forestry, fishing and hunting	63	57	\$1,647	\$1,916
Mining	44	42	\$2,551	\$2,252
Utilities	-1	-1	\$0	\$0
Construction	757	712	\$23,840	\$24,403
Manufacturing	6,646	6,505	\$325,937	\$329,295
Wholesale trade	436	439	\$14,268	\$14,760
Retail trade	2,052	1,887	\$35,209	\$33,571
Transportation and warehousing	1,431	1,368	\$43,939	\$43,275
Information	130	127	\$3,469	\$3,655
Finance and insurance	490	479	\$14,864	\$15,531
Real estate and rental and leasing	155	186	\$3,050	\$3,722
Professional and technical services	775	720	\$22,169	\$20,214
Management of companies and enterprises	-1	-1	\$0	\$0
Administrative and waste services	2,024	2,115	\$31,026	\$32,178
Educational services	27	34	\$247	\$283
Health care and social assistance	1,482	1,518	\$38,315	\$40,421
Arts, entertainment, and recreation	277	321	\$3,217	\$3,443
Accommodation and food services	1,239	1,313	\$10,622	\$11,662
Other services, except public administration	538	571	\$8,374	\$9,576
State and Local Government	2,192	2,242	\$56,664	\$58,564
State government	104	99	\$3,480	\$3,268
Local government	2,088	2,143	\$53,184	\$55,295
Federal Government	162	151	\$6,209	\$6,123

-1 or \$0 indicates suppression for confidentiality

## Components of Business Change

	<b>1998</b>	<b>1999</b>	<b>2000</b>	<b>2001</b>	<b>2002</b>
Business starts	92	97	96	106	94
Active businesses	914	900	928	945	960

## Residential Construction

	<b>1998</b>	<b>1999</b>	<b>2000</b>	<b>2001</b>	<b>2002</b>
Total buildings	213	213	249	250	213
Total units	216	237	260	250	213
Total valuation (000)	\$22,913	\$25,550	\$25,957	\$25,906	24,962,864
Total single-unit bldgs	212	205	246	250	213
Average cost per unit	\$106,902	\$113,121	\$102,100	\$103,624	\$117,197
Total multi-unit bldg units	4	32	14	0	0
Average cost per unit	\$62,500	\$73,750	\$59,992	\$0	\$0

## Major Employers

Adecco SA	Service
Asahi Glass Co Ltd/AP Technoglass	Mfg
Bellefontaine City Bd of Ed	Gov't
Dana Glacier Daido America LLC	Mfg
Honda Motor Co Ltd	Mfg
Mary Rutan Hospital	Service
Nash-Finch Co	Trade
Siemens AG	Mfg

## Percent of Persons 25 and Older With a Bachelor's Degree or Greater 2000

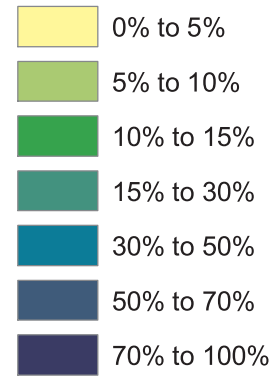
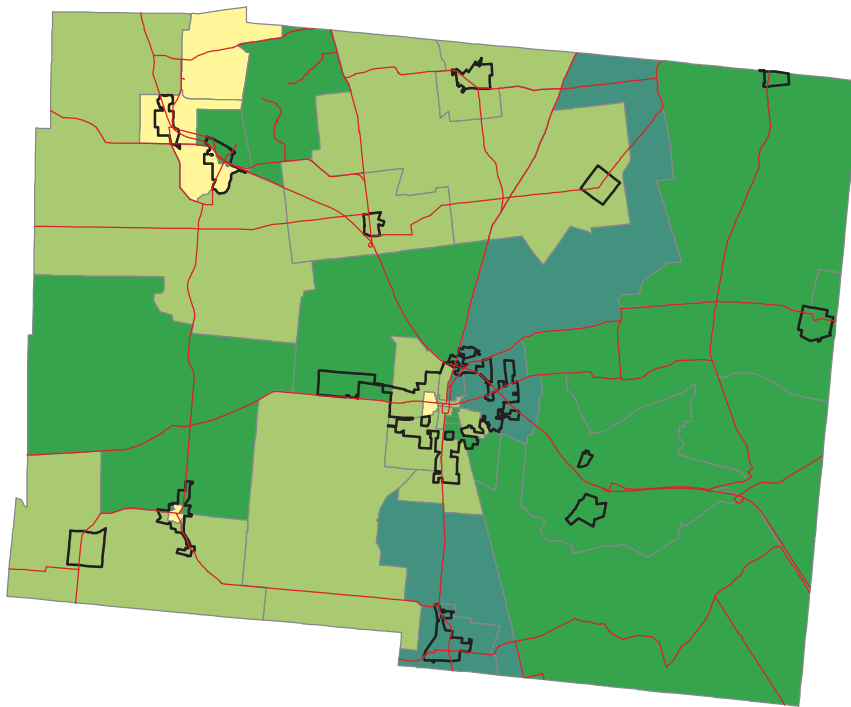

Ohio -- 21.1%  
Logan -- 11.5%

Source: Summary File 3, Census of Population and Housing, U.S. Bureau of the Census, 2000.

## Percent of Persons Living In Poverty 2000

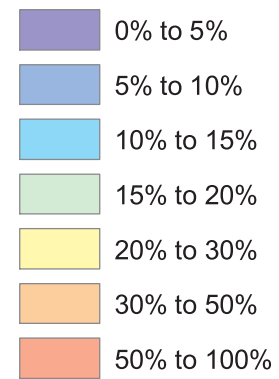
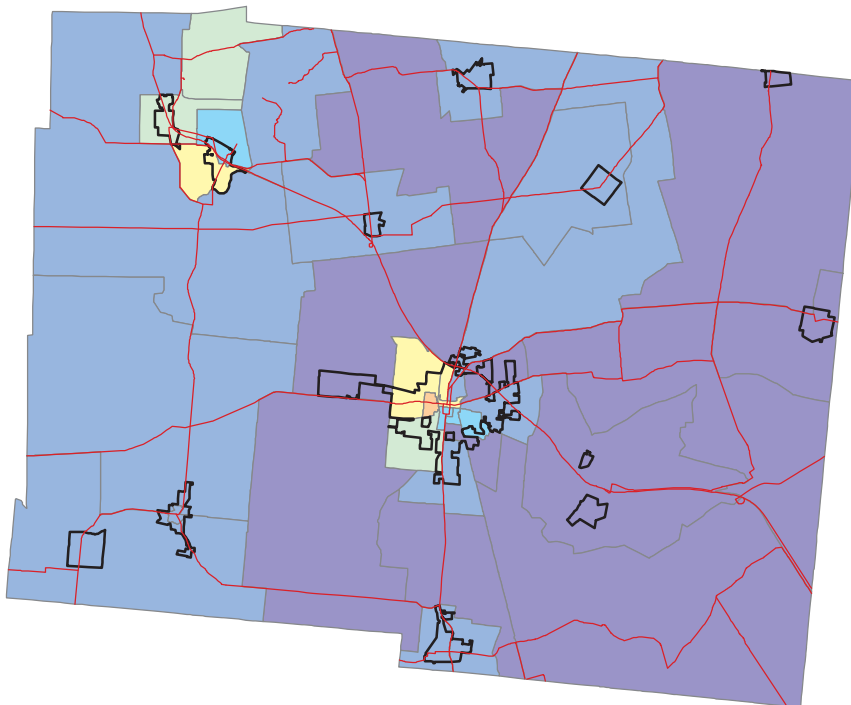

Ohio -- 10.6%  
Logan -- 9.3%

Calculation based on population for whom poverty status is determined.

Source: Summary File 3, Census of Population and Housing, U.S. Bureau of the Census, 2000.