

Ohio County Profiles

Lucas County

Population by Race	Number	Percent
Total Population	455,054	100.0%
White	352,261	77.4%
African-American	76,721	16.9%
Native American	1,296	0.3%
Asian	5,326	1.2%
Pacific Islander	76	0.0%
Other	8,167	1.8%
Two or More Races	11,207	2.5%
Hispanic (may be of any race)	20,658	4.5%
Total Minority	111,938	24.6%

Educational Attainment	Number	Percent
Persons 25 years and over	291,022	100.0%
No high school diploma	49,699	17.1%
High school graduate	94,008	32.3%
Some college, no degree	64,245	22.1%
Associate degree	21,200	7.3%
Bachelor's degree	40,243	13.8%
Master's degree or higher	21,627	7.4%

Family Type by Employment Status	Number	Percent
Total Families	117,008	100.0%
Married couple, husband and wife in labor force	45,297	38.7%
Married couple, husband in labor force, wife not	17,003	14.5%
Married couple, wife in labor force, husband not	5,950	5.1%
Married couple, husband and wife not in labor force	15,184	13.0%
Male householder, in labor force	5,595	4.8%
Male householder, not in labor force	1,974	1.7%
Female householder, in labor force	17,436	14.9%
Female householder, not in labor force	8,569	7.3%

Household Income in 1999	Number	Percent
Total Households	182,868	100.0%
Less than \$10,000	20,745	11.3%
\$10,000 to \$19,999	26,428	14.5%
\$20,000 to \$29,999	25,229	13.8%
\$30,000 to \$39,999	22,705	12.4%
\$40,000 to \$49,999	18,863	10.3%
\$50,000 to \$59,999	16,205	8.9%
\$60,000 to \$74,999	18,496	10.1%
\$75,000 to \$99,999	17,180	9.4%
\$100,000 to \$149,999	11,171	6.1%
\$150,000 to \$199,999	2,982	1.6%
\$200,000 or more	2,864	1.6%
Median household income	\$38,004	

Population by Age	Number	Percent
Total Population	455,054	100.0%
Under 6 years	37,712	8.3%
6 to 17 years	81,579	17.9%
18 to 24 years	44,741	9.8%
25 to 44 years	133,402	29.3%
45 to 64 years	97,886	21.5%
65 years and more	59,734	13.1%
Median Age	35.0	

Family Type by Presence of Own Children Under 18	Number	Percent
Total Families	117,008	100.0%
Married-couple families with own children	37,203	31.8%
Male householder, no wife present, with own children	4,122	3.5%
Female householder, no husband present, with own children	16,652	14.2%
Families with no own children	59,031	50.5%

Poverty Status in 1999 of Families By Family Type by Presence Of Related Children	Number	Percent
Total Families	117,008	100.0%
Family income above poverty level	104,475	89.3%
Family income below poverty level	12,533	10.7%
Married couple, with related children	1,862	14.9%
Male householder, no wife present, with related children	897	7.2%
Female householder, no husband present, with related children	7,812	62.3%
Families with no related children	1,962	15.7%

Ratio of Income in 1999 To Poverty Level	Number	Percent
Population for whom poverty status is determined	446,417	100.0%
Below 50% of poverty level	29,164	6.5%
50% to 99% of poverty level	32,862	7.4%
100% to 149% of poverty level	36,414	8.2%
150% to 199% of poverty level	36,598	8.2%
200% of poverty level or more	311,379	69.8%

Residence in 1995	Number	Percent
Population 5 years and over	424,043	100.0%
Same house in 1995	239,852	56.6%
Different house, same county	131,779	31.1%
Different county, same state	22,314	5.3%
Different state	25,075	5.9%
Puerto Rico or U.S. islands	242	0.1%
Foreign country	4,781	1.1%

Ohio County Profiles

Lucas County

Travel Time To Work	Number	Percent
Workers 16 years and over	207,585	100.0%
Less than 15 minutes	69,336	33.4%
15 to 29 minutes	96,071	46.3%
30 to 44 minutes	23,717	11.4%
45 to 59 minutes	6,081	2.9%
60 minutes or more	8,382	4.0%
Worked at home	3,998	1.9%
Mean travel time	20.5 minutes	

Housing Units	Number	Percent
Total housing units	196,259	100.0%
Occupied housing units	182,847	93.2%
Owner occupied	119,487	60.9%
Renter occupied	63,360	32.3%
Vacant housing units	13,412	6.8%

Year Structure Built	Number	Percent
Total housing units	196,259	100.0%
Built 1995 to March 2000	8,025	4.1%
Built 1990 to 1994	6,728	3.4%
Built 1980 to 1989	17,011	8.7%
Built 1970 to 1979	29,473	15.0%
Built 1960 to 1969	26,405	13.5%
Built 1950 to 1959	34,927	17.8%
Built 1940 to 1949	21,666	11.0%
Built 1939 or earlier	52,024	26.5%
Median year built	1957	

Value for Specified Owner-Occupied Housing Units	Number	Percent
Specified owner-occupied housing units	108,339	100.0%
Less than \$20,000	2,542	2.3%
\$20,000 to \$39,999	8,767	8.1%
\$40,000 to \$59,999	13,686	12.6%
\$60,000 to \$79,999	18,228	16.8%
\$80,000 to \$99,999	19,333	17.8%
\$100,000 to \$124,999	13,303	12.3%
\$125,000 to \$149,999	10,793	10.0%
\$150,000 to \$199,999	11,302	10.4%
\$200,000 to \$249,999	4,854	4.5%
\$250,000 to \$499,999	4,825	4.5%
\$500,000 to \$999,999	542	0.5%
\$1,000,000 or more	164	0.2%
Median value	\$90,700	

House Heating Fuel	Number	Percent
Occupied housing units	182,847	100.0%
Utility gas	149,192	81.6%
Bottled, tank or LP gas	5,327	2.9%
Electricity	24,980	13.7%
Fuel oil, kerosene, etc	1,813	1.0%
Coal, coke or wood	484	0.3%
Solar energy or other fuel	681	0.4%
No fuel used	370	0.2%

Gross Rent	Number	Percent
Specified renter-occupied housing units	63,152	100.0%
Less than \$100	1,529	2.4%
\$100 to \$199	3,676	5.8%
\$200 to \$299	3,836	6.1%
\$300 to \$399	9,232	14.6%
\$400 to \$499	14,393	22.8%
\$500 to \$599	11,828	18.7%
\$600 to \$699	6,898	10.9%
\$700 to \$799	4,382	6.9%
\$800 to \$899	2,275	3.6%
\$900 to \$999	1,076	1.7%
\$1,000 to \$1,499	1,060	1.7%
\$1,500 or more	648	1.0%
No cash rent	2,319	3.7%
Median gross rent	\$484	
Median gross rent as a percentage of household income in 1999	24.8	

Selected Monthly Owner Costs for Specified Owner-Occupied Housing Units	Number	Percent
Specified owner-occupied housing units with a mortgage	74,201	100.0%
Less than \$400	2,499	3.4%
\$400 to \$599	10,622	14.3%
\$600 to \$799	16,189	21.8%
\$800 to \$999	14,574	19.6%
\$1,000 to \$1,249	12,162	16.4%
\$1,250 to \$1,499	7,465	10.1%
\$1,500 to \$1,999	6,335	8.5%
\$2,000 to \$2,999	3,435	4.6%
\$3,000 or more	920	1.2%
Median monthly owners cost	\$900	
Median monthly owners cost as a percentage of household income	19.9	

Vital Statistics	Number	Rate
Births / rate per 1,000 population	6,459	14.2
Teen births / rate per 1,000 females 15-19	838	50.2
Deaths / rate per 1,000 population	4,487	9.9
Marriages / rate per 1,000 population	7,206	16.1
Divorces / rate per 1,000 population	1,987	4.5

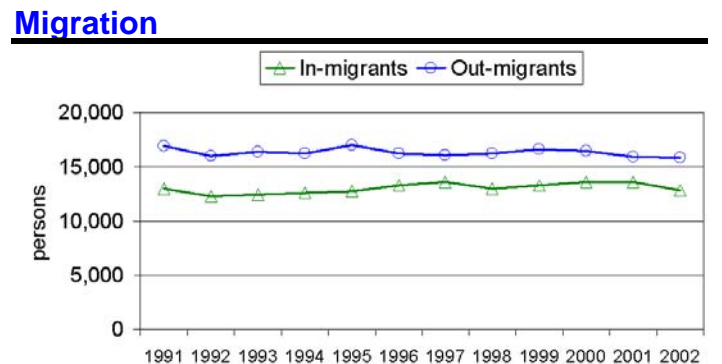

Ohio County Profiles

Lucas County

Agriculture

Land in farms (acres)	78,000
Number of farms	380
Average size (acres)	205
Total cash receipts	\$60,747,000
Per farm	\$159,861

Education

Public schools	137
Students	70,533
Teachers	4,629
Student-teacher ratio	14.1
Expenditures per student	\$8,575
Graduation rate	76.0
Non-public schools	58
Students	16,729
4-year public universities	2
Branches	0
2-year public colleges	0
Private universities and colleges	2
Public libraries	1
Branch libraries	18
Bookmobiles	2

Transportation

Registered motor vehicles	437,182
Passenger cars	330,271
Noncommercial trucks	48,264
Total license revenue	\$10,404,068.19
Interstate highway miles	48.66
Turnpike miles	14.60
U.S. highway miles	114.51
State highway miles	213.76
Commercial airports	1
Commercial heliports	1

Voting

Number of precincts	518
Number of registered voters	281,500
Voted in 2002 election	135,802
Percent turnout	48.2%

Health Care

Physicians (MDs DOs)	1,434
Registered hospitals	9
Number of beds	3,321
Licensed nursing homes	34
Number of beds	3,470
Licensed residential care	13
Number of beds	1,051
Licensed homes for the aging	5
Number of beds	670

Crime

Total crimes reported in Uniform Crime Report	29,045
---	--------

Communications

Television stations	6
Radio stations	21
Daily newspapers	1
Circulation	147,000

State Parks

Facilities	3
Acreage	1,476.31

Finance

FDIC insured financial institutions	1
Assets	\$80,406,000

Transfer Payments

Total transfer payments	\$2,184,449,000
Payments to individuals	\$2,074,769,000
Retirement and disability	\$839,146,000
Medical payments	\$890,886,000
Income maintenance	\$233,485,000
Supplemental SSI	\$70,823,000
Family assistance	\$54,571,000
Food stamps	\$35,533,000
Other income maintenance	\$72,558,000
Unemployment benefits	\$55,598,000
Veterans benefits	\$25,500,000
Other payments to individuals	\$2,290,000
Total personal income	\$12,864,130,000
Dependency ratio	17.0%

Federal Expenditures

Direct expenditures or obligations	\$2,317,902,692
Defense	\$94,016,500
Retirement and disability	\$961,450,387
Other direct payments	\$633,630,950
Grant awards	\$503,414,341
Highways	\$51,367,472
AFDC/TANF	\$40,285,764
Medicaid	\$274,030,687
Procurement contract awards	\$82,883,448
Defense	\$52,719,000
Salary and wages	\$136,523,566
Defense	\$27,968,000
Other federal assistance	\$375,281,252
Direct loans	\$49,441,351
Guaranteed loans	\$113,286,128
Insurance	\$212,553,773

Per Capita Personal Income

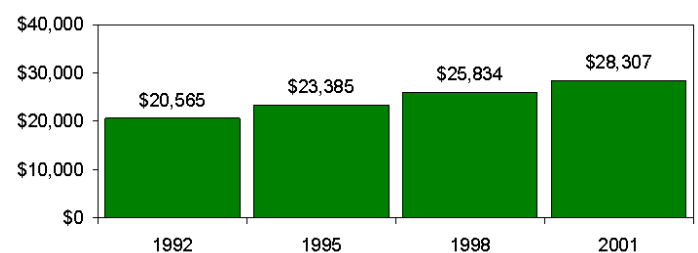

Ohio County Profiles

Lucas County

Civilian Labor Force	1998	1999	2000	2001	2002
Civilian labor force	228,100	230,500	230,700	233,100	231,300
Employed	215,600	218,400	219,600	221,700	215,400
Unemployed	12,500	12,100	11,100	11,400	15,900
Unemployment rate	5.5	5.2	4.8	4.9	6.9

Employment and Wages by Sector

NAICS Industrial Sector	Average Annual Employment		Total Wages (in thousands of dollars)	
	2000	2001	2000	2001
	Total covered under Ohio UC Law	236,049	232,159	\$7,594,199
Private Sector	209,566	205,015	\$6,619,493	\$6,569,341
Agriculture, forestry, fishing and hunting	469	431	\$8,129	\$8,171
Mining	149	129	\$5,940	\$5,501
Utilities	854	920	\$41,675	\$51,464
Construction	11,820	11,592	\$488,526	\$492,296
Manufacturing	32,980	31,679	\$1,785,766	\$1,624,518
Wholesale trade	9,976	9,434	\$394,400	\$381,391
Retail trade	31,825	30,660	\$626,854	\$633,958
Transportation and warehousing	8,291	8,085	\$236,432	\$240,444
Information	3,348	3,694	\$138,582	\$148,352
Finance and insurance	6,062	6,177	\$265,727	\$282,757
Real estate and rental and leasing	3,551	3,409	\$92,393	\$90,620
Professional and technical services	10,282	9,952	\$419,572	\$415,705
Management of companies and enterprises	2,532	2,449	\$164,822	\$151,612
Administrative and waste services	17,890	16,363	\$358,066	\$368,713
Educational services	3,265	3,446	\$62,261	\$69,021
Health care and social assistance	33,762	34,246	\$1,098,862	\$1,164,417
Arts, entertainment, and recreation	3,587	3,659	\$52,629	\$55,157
Accommodation and food services	20,103	19,875	\$213,196	\$214,997
Other services, except public administration	8,824	8,817	\$165,662	\$170,247
State and Local Government	26,483	27,144	\$974,706	\$1,092,299
State government	7,428	7,874	\$273,318	\$352,916
Local government	19,055	19,270	\$701,388	\$739,383
Federal Government	2,287	2,181	\$102,720	\$102,420

-1 or \$0 indicates suppression for confidentiality

Components of Business Change

	1998	1999	2000	2001	2002
Business starts	872	750	720	1,015	915
Active businesses	8,021	7,946	7,769	7,879	8,210

Residential Construction

	1998	1999	2000	2001	2002
Total buildings	998	1,238	1,017	1,402	1,143
Total units	1,188	1,535	1,227	1,752	1,229
Total valuation (000)	\$123,153	\$183,329	\$156,915	\$215,831	\$215,831
Total single-unit bldgs	936	1,200	981	1,349	1,124
Average cost per unit	\$120,154	\$135,631	\$145,182	\$149,515	\$167,346
Total multi-unit bldg units	252	335	246	403	105
Average cost per unit	\$42,416	\$61,408	\$58,908	\$35,076	\$37,888

Major Employers

Andersons Inc	Trade
DaimlerChrysler AG	Mfg
Dana Corp	Mfg
General Motors Corp	Mfg
Libbey Inc	Mfg
Medical College of Ohio	Gov't
Owens Corning	Mfg
Owens-Illinois Inc	Mfg
Toledo City Bd of Ed	Gov't
United Parcel Service	Trans
University of Toledo	Gov't

Percent of Persons 25 and Older With a Bachelor's Degree or Greater 2000

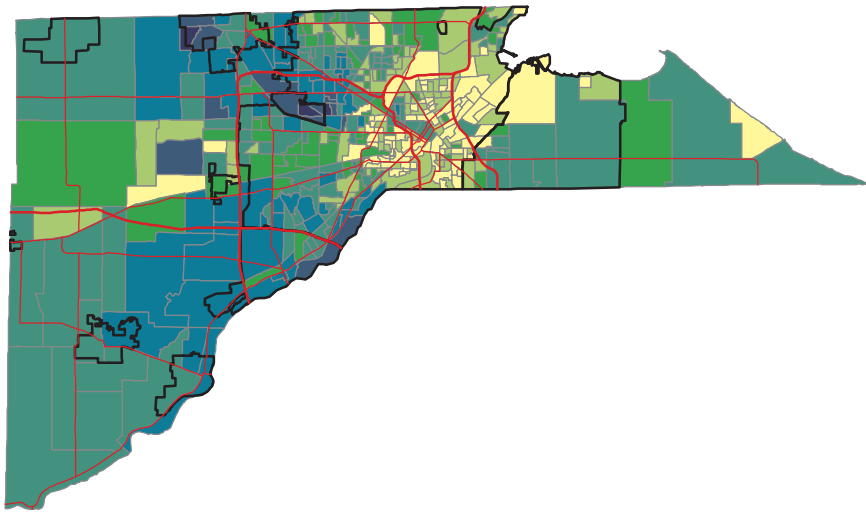

- 0% to 5%
- 5% to 10%
- 10% to 15%
- 15% to 30%
- 30% to 50%
- 50% to 70%
- 70% to 100%

Ohio -- 21.1%
Lucas -- 21.3%

Source: Summary File 3, Census of Population and Housing,
U.S. Bureau of the Census, 2000.

Percent of Persons Living In Poverty 2000

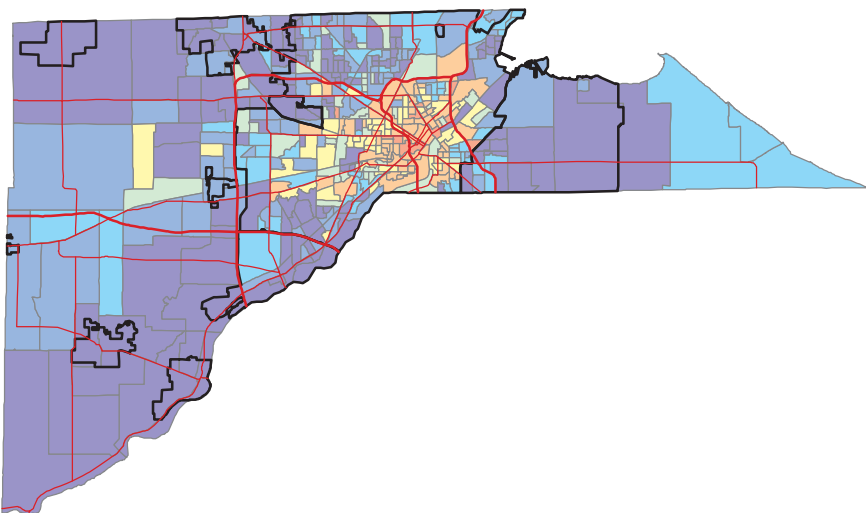

- 0% to 5%
- 5% to 10%
- 10% to 15%
- 15% to 20%
- 20% to 30%
- 30% to 50%
- 50% to 100%

Ohio -- 10.6%
Lucas -- 13.9%

Calculation based on population for
whom poverty status is determined.

Source: Summary File 3, Census of Population and Housing,
U.S. Bureau of the Census, 2000.