

Ohio County Profiles

Miami County

Population by Race	Number	Percent
Total Population	98,868	100.0%
White	94,676	95.8%
African-American	1,818	1.8%
Native American	135	0.1%
Asian	845	0.9%
Pacific Islander	11	0.0%
Other	286	0.3%
Two or More Races	1,097	1.1%
Hispanic (may be of any race)	640	0.6%
Total Minority	4,504	4.6%

Educational Attainment	Number	Percent
Persons 25 years and over	65,765	100.0%
No high school diploma	11,397	17.3%
High school graduate	26,183	39.8%
Some college, no degree	13,032	19.8%
Associate degree	4,438	6.7%
Bachelor's degree	7,174	10.9%
Master's degree or higher	3,541	5.4%

Family Type by Employment Status	Number	Percent
Total Families	28,158	100.0%
Married couple, husband and wife in labor force	13,279	47.2%
Married couple, husband in labor force, wife not	4,534	16.1%
Married couple, wife in labor force, husband not	1,587	5.6%
Married couple, husband and wife not in labor force	3,650	13.0%
Male householder, in labor force	1,015	3.6%
Male householder, not in labor force	191	0.7%
Female householder, in labor force	2,864	10.2%
Female householder, not in labor force	1,038	3.7%

Household Income in 1999	Number	Percent
Total Households	38,525	100.0%
Less than \$10,000	2,337	6.1%
\$10,000 to \$19,999	4,600	11.9%
\$20,000 to \$29,999	5,078	13.2%
\$30,000 to \$39,999	5,152	13.4%
\$40,000 to \$49,999	4,800	12.5%
\$50,000 to \$59,999	4,012	10.4%
\$60,000 to \$74,999	4,715	12.2%
\$75,000 to \$99,999	4,171	10.8%
\$100,000 to \$149,999	2,449	6.4%
\$150,000 to \$199,999	589	1.5%
\$200,000 or more	622	1.6%
Median household income	\$44,109	

Population by Age	Number	Percent
Total Population	98,868	100.0%
Under 6 years	7,868	8.0%
6 to 17 years	17,723	17.9%
18 to 24 years	7,512	7.6%
25 to 44 years	28,218	28.5%
45 to 64 years	24,446	24.7%
65 years and more	13,101	13.3%
Median Age	37.7	

Family Type by Presence of Own Children Under 18	Number	Percent
Total Families	28,158	100.0%
Married-couple families with own children	9,794	34.8%
Male householder, no wife present, with own children	809	2.9%
Female householder, no husband present, with own children	2,518	8.9%
Families with no own children	15,037	53.4%

Poverty Status in 1999 of Families By Family Type by Presence Of Related Children	Number	Percent
Total Families	28,158	100.0%
Family income above poverty level	26,729	94.9%
Family income below poverty level	1,429	5.1%
Married couple, with related children	292	20.4%
Male householder, no wife present, with related children	87	6.1%
Female householder, no husband present, with related children	779	54.5%
Families with no related children	271	19.0%

Ratio of Income in 1999 To Poverty Level	Number	Percent
Population for whom poverty status is determined	97,256	100.0%
Below 50% of poverty level	2,832	2.9%
50% to 99% of poverty level	3,699	3.8%
100% to 149% of poverty level	6,339	6.5%
150% to 199% of poverty level	8,175	8.4%
200% of poverty level or more	76,211	78.4%

Residence in 1995	Number	Percent
Population 5 years and over	92,444	100.0%
Same house in 1995	52,097	56.4%
Different house, same county	24,326	26.3%
Different county, same state	10,591	11.5%
Different state	4,952	5.4%
Puerto Rico or U.S. islands	20	0.0%
Foreign country	458	0.5%

Ohio County Profiles

Miami County

Travel Time To Work	Number	Percent
Workers 16 years and over	49,799	100.0%
Less than 15 minutes	18,791	37.7%
15 to 29 minutes	18,680	37.5%
30 to 44 minutes	7,546	15.2%
45 to 59 minutes	1,843	3.7%
60 minutes or more	1,583	3.2%
Worked at home	1,356	2.7%
Mean travel time	20.1 minutes	

Housing Units	Number	Percent
Total housing units	40,554	100.0%
Occupied housing units	38,437	94.8%
Owner occupied	27,800	68.6%
Renter occupied	10,637	26.2%
Vacant housing units	2,117	5.2%

Year Structure Built	Number	Percent
Total housing units	40,554	100.0%
Built 1995 to March 2000	3,477	8.6%
Built 1990 to 1994	2,377	5.9%
Built 1980 to 1989	2,593	6.4%
Built 1970 to 1979	6,726	16.6%
Built 1960 to 1969	5,809	14.3%
Built 1950 to 1959	5,516	13.6%
Built 1940 to 1949	2,944	7.3%
Built 1939 or earlier	11,112	27.4%
Median year built	1961	

Value for Specified Owner-Occupied Housing Units	Number	Percent
Specified owner-occupied housing units	24,241	100.0%
Less than \$20,000	59	0.2%
\$20,000 to \$39,999	280	1.2%
\$40,000 to \$59,999	1,125	4.6%
\$60,000 to \$79,999	3,543	14.6%
\$80,000 to \$99,999	5,601	23.1%
\$100,000 to \$124,999	3,928	16.2%
\$125,000 to \$149,999	3,520	14.5%
\$150,000 to \$199,999	3,819	15.8%
\$200,000 to \$249,999	1,253	5.2%
\$250,000 to \$499,999	1,064	4.4%
\$500,000 to \$999,999	38	0.2%
\$1,000,000 or more	11	0.0%
Median value	\$109,600	

House Heating Fuel	Number	Percent
Occupied housing units	38,437	100.0%
Utility gas	21,984	57.2%
Bottled, tank or LP gas	3,654	9.5%
Electricity	9,366	24.4%
Fuel oil, kerosene, etc	2,827	7.4%
Coal, coke or wood	386	1.0%
Solar energy or other fuel	161	0.4%
No fuel used	59	0.2%

Gross Rent	Number	Percent
Specified renter-occupied housing units	10,174	100.0%
Less than \$100	40	0.4%
\$100 to \$199	370	3.6%
\$200 to \$299	609	6.0%
\$300 to \$399	1,027	10.1%
\$400 to \$499	2,239	22.0%
\$500 to \$599	2,162	21.3%
\$600 to \$699	1,419	13.9%
\$700 to \$799	977	9.6%
\$800 to \$899	446	4.4%
\$900 to \$999	192	1.9%
\$1,000 to \$1,499	150	1.5%
\$1,500 or more	43	0.4%
No cash rent	500	4.9%
Median gross rent	\$522	
Median gross rent as a percentage of household income in 1999	23.0	

Selected Monthly Owner Costs for Specified Owner-Occupied Housing Units	Number	Percent
Specified owner-occupied housing units with a mortgage	17,055	100.0%
Less than \$400	584	3.4%
\$400 to \$599	1,718	10.1%
\$600 to \$799	3,725	21.8%
\$800 to \$999	3,823	22.4%
\$1,000 to \$1,249	3,038	17.8%
\$1,250 to \$1,499	1,767	10.4%
\$1,500 to \$1,999	1,644	9.6%
\$2,000 to \$2,999	673	3.9%
\$3,000 or more	83	0.5%
Median monthly owners cost	\$924	
Median monthly owners cost as a percentage of household income	20.2	

Vital Statistics	Number	Rate
Births / rate per 1,000 population	1,279	12.9
Teen births / rate per 1,000 females 15-19	132	38.0
Deaths / rate per 1,000 population	871	8.8
Marriages / rate per 1,000 population	761	7.7
Divorces / rate per 1,000 population	453	4.6

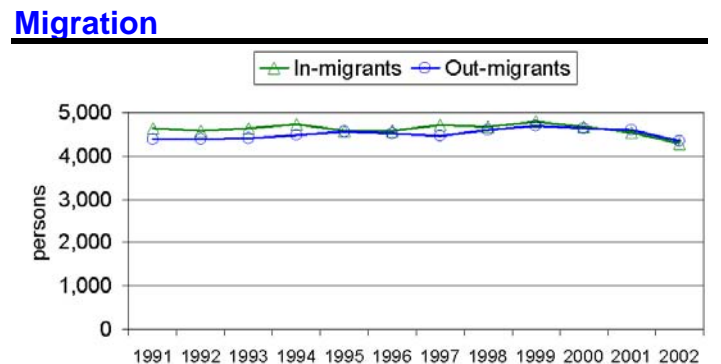

Ohio County Profiles

Miami County

Agriculture

Land in farms (acres)	210,000
Number of farms	1,100
Average size (acres)	191
Total cash receipts	\$60,130,000
Per farm	\$54,664

Education

Public schools	42
Students	17,400
Teachers	1,113
Student-teacher ratio	15.0
Expenditures per student	\$6,679
Graduation rate	85.5
Non-public schools	9
Students	1,422
4-year public universities	0
Branches	0
2-year public colleges	1
Private universities and colleges	0
Public libraries	6
Branch libraries	2
Bookmobiles	1

Transportation

Registered motor vehicles	124,709
Passenger cars	80,332
Noncommercial trucks	20,832
Total license revenue	\$3,084,885.61
Interstate highway miles	19.96
Turnpike miles	0.00
U.S. highway miles	28.31
State highway miles	153.56
Commercial airports	3
Commercial heliports	0

Voting

Number of precincts	82
Number of registered voters	66,743
Voted in 2002 election	30,519
Percent turnout	45.7%

Health Care

Physicians (MDs DOs)	137
Registered hospitals	1
Number of beds	263
Licensed nursing homes	6
Number of beds	780
Licensed residential care	4
Number of beds	220
Licensed homes for the aging	0
Number of beds	0

Crime

Total crimes reported in Uniform Crime Report	1,805
-----------------------------------------------	-------

Communications

Television stations	0
Radio stations	1
Daily newspapers	2
Circulation	18,000

State Parks

Facilities	0
Acreage	0.00

Finance

FDIC insured financial institutions	3
Assets	\$370,107,000

Transfer Payments

Total transfer payments	\$377,874,000
Payments to individuals	\$353,394,000
Retirement and disability	\$189,304,000
Medical payments	\$125,716,000
Income maintenance	\$19,318,000
Supplemental SSI	\$5,614,000
Family assistance	\$1,766,000
Food stamps	\$2,218,000
Other income maintenance	\$9,720,000
Unemployment benefits	\$10,066,000
Veterans benefits	\$6,212,000
Other payments to individuals	\$512,000
Total personal income	\$2,848,121,000
Dependency ratio	13.3%

Federal Expenditures

Direct expenditures or obligations	\$532,326,111
Defense	\$150,030,000
Retirement and disability	\$211,633,963
Other direct payments	\$104,377,227
Grant awards	\$56,010,411
Highways	\$17,648,058
AFDC/TANF	\$3,632,562
Medicaid	\$26,497,299
Procurement contract awards	\$147,009,678
Defense	\$142,443,000
Salary and wages	\$13,294,832
Defense	\$1,342,000
Other federal assistance	\$87,674,821
Direct loans	\$3,136,846
Guaranteed loans	\$40,636,411
Insurance	\$43,901,564

Per Capita Personal Income

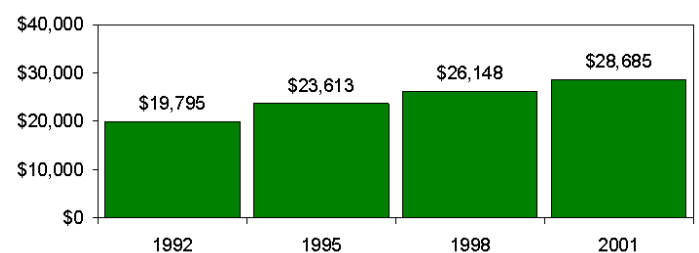

Ohio County Profiles

Miami County

Civilian Labor Force	1998	1999	2000	2001	2002
Civilian labor force	50,300	50,700	51,100	52,500	52,000
Employed	48,500	48,700	49,400	50,300	49,100
Unemployed	1,800	2,000	1,700	2,200	2,800
Unemployment rate	3.6	3.9	3.3	4.2	5.5

Employment and Wages by Sector

NAICS Industrial Sector	Average Annual Employment		Total Wages (in thousands of dollars)	
	2000	2001	2000	2001
Total covered under Ohio UC Law	44,492	43,359	\$1,274,478	\$1,283,560
Private Sector	39,889	38,662	\$1,133,480	\$1,134,501
Agriculture, forestry, fishing and hunting	-1	404	\$0	\$7,297
Mining	71	73	\$2,986	\$2,958
Utilities	-1	-1	\$0	\$0
Construction	1,797	1,937	\$54,216	\$64,530
Manufacturing	13,750	13,105	\$513,965	\$500,257
Wholesale trade	2,315	2,068	\$79,907	\$77,230
Retail trade	5,738	5,691	\$106,477	\$110,992
Transportation and warehousing	756	745	\$21,399	\$21,067
Information	412	402	\$9,936	\$11,317
Finance and insurance	862	827	\$30,126	\$27,912
Real estate and rental and leasing	323	359	\$6,181	\$6,528
Professional and technical services	679	701	\$21,669	\$23,060
Management of companies and enterprises	-1	-1	\$0	\$0
Administrative and waste services	2,018	1,941	\$35,650	\$35,080
Educational services	165	185	\$2,545	\$3,435
Health care and social assistance	4,120	4,171	\$108,683	\$115,318
Arts, entertainment, and recreation	329	346	\$4,082	\$4,109
Accommodation and food services	3,304	3,212	\$33,318	\$32,433
Other services, except public administration	1,271	1,295	\$21,989	\$22,340
State and Local Government	4,603	4,698	\$140,998	\$149,059
State government	127	135	\$5,159	\$5,538
Local government	4,476	4,563	\$135,839	\$143,520
Federal Government	253	230	\$9,352	\$9,157

-1 or \$0 indicates suppression for confidentiality

Components of Business Change

	1998	1999	2000	2001	2002
Business starts	180	195	195	203	244
Active businesses	1,862	1,858	1,911	1,918	1,970

Residential Construction

	1998	1999	2000	2001	2002
Total buildings	357	289	265	277	357
Total units	404	321	265	277	357
Total valuation (000)	\$48,963	\$50,585	\$43,250	\$45,765	56,004,220
Total single-unit bldgs	328	276	265	277	357
Average cost per unit	\$133,507	\$172,113	\$163,207	\$165,215	\$156,875
Total multi-unit bldg units	76	45	0	0	0
Average cost per unit	\$68,066	\$68,492	\$0	\$0	\$0

Major Employers

AO Smith Corp	Mfg
F-Tech Co/F&P America	Mfg
Goodrich Corp	Mfg
Illinois Tool Works Inc	Mfg
Jackson Tube Service	Mfg
Matsushita Electronic Corp of America	Mfg
Meijer Inc	Trade
Systemax/Midwest Micro	Trade
Troy City Bd of Ed	Gov't
Upper Valley Medical Center	Service

Percent of Persons 25 and Older With a Bachelor's Degree or Greater 2000

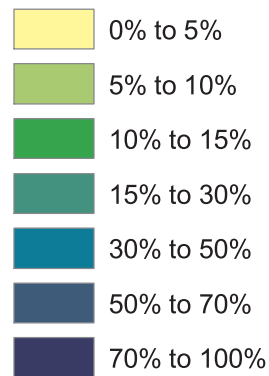
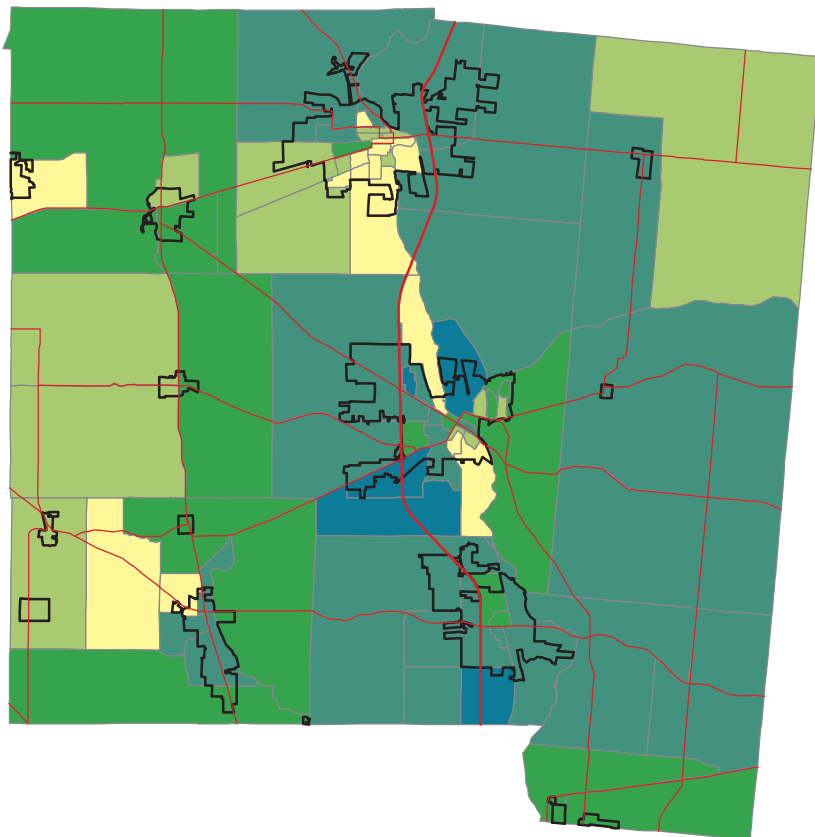

Ohio -- 21.1%
Miami -- 16.3%

Source: Summary File 3, Census of Population and Housing, U.S. Bureau of the Census, 2000.

Percent of Persons Living In Poverty 2000

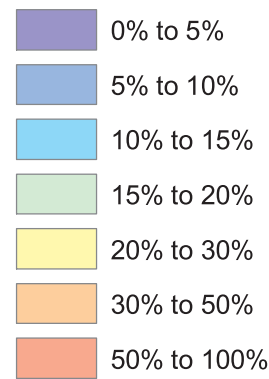
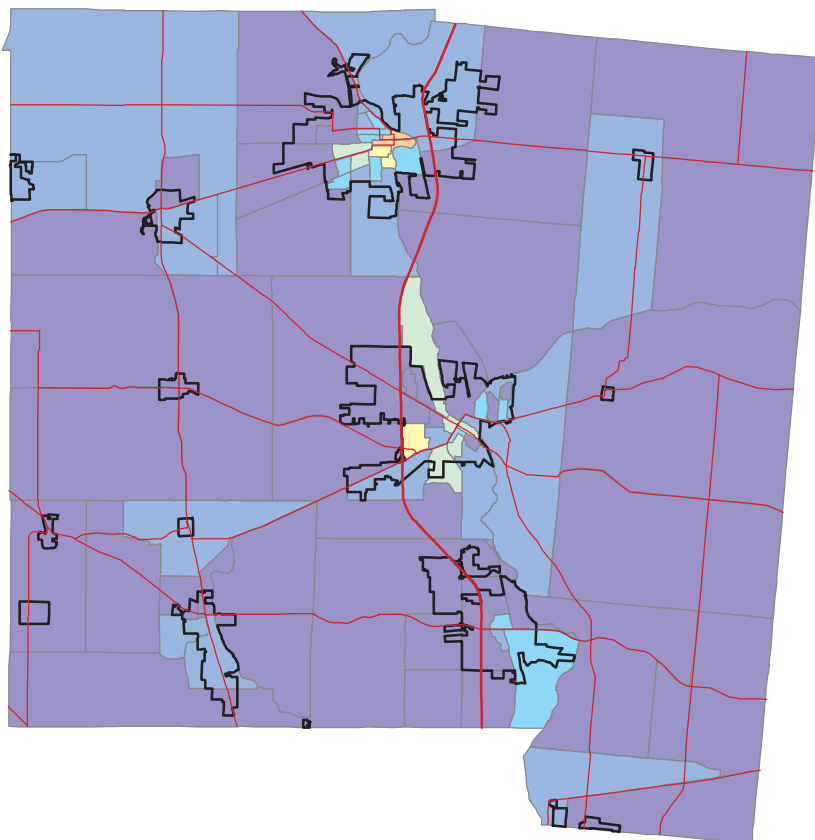

Ohio -- 10.6%
Miami -- 6.7%

Calculation based on population for whom poverty status is determined.

Source: Summary File 3, Census of Population and Housing, U.S. Bureau of the Census, 2000.