



# Ohio County Profiles

# Noble County

Population by Race	Number	Percent
Total Population	14,058	100.0%
White	13,019	92.6%
African-American	781	5.6%
Native American	80	0.6%
Asian	28	0.2%
Pacific Islander	0	0.0%
Other	30	0.2%
Two or More Races	120	0.9%
Hispanic (may be of any race)	111	0.8%
<b>Total Minority</b>	<b>1,107</b>	<b>7.9%</b>

Educational Attainment	Number	Percent
Persons 25 years and over	9,210	100.0%
No high school diploma	1,974	21.4%
High school graduate	4,406	47.8%
Some college, no degree	1,518	16.5%
Associate degree	569	6.2%
Bachelor's degree	537	5.8%
Master's degree or higher	206	2.2%

Family Type by Employment Status	Number	Percent
Total Families	3,322	100.0%
Married couple, husband and wife in labor force	1,319	39.7%
Married couple, husband in labor force, wife not	710	21.4%
Married couple, wife in labor force, husband not	213	6.4%
Married couple, husband and wife not in labor force	582	17.5%
Male householder, in labor force	127	3.8%
Male householder, not in labor force	44	1.3%
Female householder, in labor force	237	7.1%
Female householder, not in labor force	90	2.7%

Household Income in 1999	Number	Percent
Total Households	4,536	100.0%
Less than \$10,000	541	11.9%
\$10,000 to \$19,999	766	16.9%
\$20,000 to \$29,999	723	15.9%
\$30,000 to \$39,999	731	16.1%
\$40,000 to \$49,999	609	13.4%
\$50,000 to \$59,999	354	7.8%
\$60,000 to \$74,999	444	9.8%
\$75,000 to \$99,999	242	5.3%
\$100,000 to \$149,999	76	1.7%
\$150,000 to \$199,999	12	0.3%
\$200,000 or more	38	0.8%
<b>Median household income</b>	<b>\$32,940</b>	

Population by Age	Number	Percent
Total Population	14,058	100.0%
Under 6 years	887	6.3%
6 to 17 years	2,307	16.4%
18 to 24 years	1,654	11.8%
25 to 44 years	4,499	32.0%
45 to 64 years	2,875	20.5%
65 years and more	1,836	13.1%
<b>Median Age</b>	<b>35.5</b>	

Family Type by Presence of Own Children Under 18	Number	Percent
Total Families	3,322	100.0%
Married-couple families with own children	1,239	37.3%
Male householder, no wife present, with own children	68	2.0%
Female householder, no husband present, with own children	216	6.5%
Families with no own children	1,799	54.2%

Poverty Status in 1999 of Families By Family Type by Presence Of Related Children	Number	Percent
Total Families	3,322	100.0%
Family income above poverty level	3,046	91.7%
Family income below poverty level	276	8.3%
Married couple, with related children	111	40.2%
Male householder, no wife present, with related children	7	2.5%
Female householder, no husband present, with related children	65	23.6%
Families with no related children	93	33.7%

Ratio of Income in 1999 To Poverty Level	Number	Percent
Population for whom poverty status is determined	11,829	100.0%
Below 50% of poverty level	498	4.2%
50% to 99% of poverty level	848	7.2%
100% to 149% of poverty level	1,200	10.1%
150% to 199% of poverty level	1,690	14.3%
200% of poverty level or more	7,593	64.2%

Residence in 1995	Number	Percent
Population 5 years and over	13,336	100.0%
Same house in 1995	8,053	60.4%
Different house, same county	1,803	13.5%
Different county, same state	2,864	21.5%
Different state	528	4.0%
Puerto Rico or U.S. islands	13	0.1%
Foreign country	75	0.6%

# Ohio County Profiles

# Noble County

Travel Time To Work	Number	Percent
Workers 16 years and over	5,028	100.0%
Less than 15 minutes	1,671	33.2%
15 to 29 minutes	1,405	27.9%
30 to 44 minutes	1,012	20.1%
45 to 59 minutes	272	5.4%
60 minutes or more	462	9.2%
Worked at home	206	4.1%
<b>Mean travel time</b>	<b>26.7 minutes</b>	

Housing Units	Number	Percent
Total housing units	5,480	100.0%
Occupied housing units	4,546	83.0%
Owner occupied	3,629	66.2%
Renter occupied	917	16.7%
Vacant housing units	934	17.0%

Year Structure Built	Number	Percent
Total housing units	5,480	100.0%
Built 1995 to March 2000	602	11.0%
Built 1990 to 1994	328	6.0%
Built 1980 to 1989	771	14.1%
Built 1970 to 1979	868	15.8%
Built 1960 to 1969	457	8.3%
Built 1950 to 1959	400	7.3%
Built 1940 to 1949	277	5.1%
Built 1939 or earlier	1,777	32.4%
<b>Median year built</b>	<b>1966</b>	

Value for Specified Owner-Occupied Housing Units	Number	Percent
Specified owner-occupied housing units	1,980	100.0%
Less than \$20,000	143	7.2%
\$20,000 to \$39,999	363	18.3%
\$40,000 to \$59,999	398	20.1%
\$60,000 to \$79,999	444	22.4%
\$80,000 to \$99,999	296	14.9%
\$100,000 to \$124,999	126	6.4%
\$125,000 to \$149,999	65	3.3%
\$150,000 to \$199,999	91	4.6%
\$200,000 to \$249,999	38	1.9%
\$250,000 to \$499,999	16	0.8%
\$500,000 to \$999,999	0	0.0%
\$1,000,000 or more	0	0.0%
<b>Median value</b>	<b>\$63,700</b>	

House Heating Fuel	Number	Percent
Occupied housing units	4,546	100.0%
Utility gas	2,419	53.2%
Bottled, tank or LP gas	898	19.8%
Electricity	442	9.7%
Fuel oil, kerosene, etc	291	6.4%
Coal, coke or wood	341	7.5%
Solar energy or other fuel	155	3.4%
No fuel used	0	0.0%

Gross Rent	Number	Percent
Specified renter-occupied housing units	831	100.0%
Less than \$100	20	2.4%
\$100 to \$199	76	9.1%
\$200 to \$299	125	15.0%
\$300 to \$399	191	23.0%
\$400 to \$499	198	23.8%
\$500 to \$599	80	9.6%
\$600 to \$699	19	2.3%
\$700 to \$799	0	0.0%
\$800 to \$899	4	0.5%
\$900 to \$999	0	0.0%
\$1,000 to \$1,499	0	0.0%
\$1,500 or more	0	0.0%
No cash rent	118	14.2%
<b>Median gross rent</b>	<b>\$368</b>	
Median gross rent as a percentage of household income in 1999	21.8	

Selected Monthly Owner Costs for Specified Owner-Occupied Housing Units	Number	Percent
Specified owner-occupied housing units with a mortgage	1,075	100.0%
Less than \$400	132	12.3%
\$400 to \$599	330	30.7%
\$600 to \$799	259	24.1%
\$800 to \$999	212	19.7%
\$1,000 to \$1,249	86	8.0%
\$1,250 to \$1,499	37	3.4%
\$1,500 to \$1,999	4	0.4%
\$2,000 to \$2,999	4	0.4%
\$3,000 or more	11	1.0%
<b>Median monthly owners cost</b>	<b>\$649</b>	
Median monthly owners cost as a percentage of household income	18.8	

Vital Statistics	Number	Rate
Births / rate per 1,000 population	112	8.0
Teen births / rate per 1,000 females 15-19	11	23.6
Deaths / rate per 1,000 population	110	7.8
Marriages / rate per 1,000 population	77	5.2
Divorces / rate per 1,000 population	50	3.4

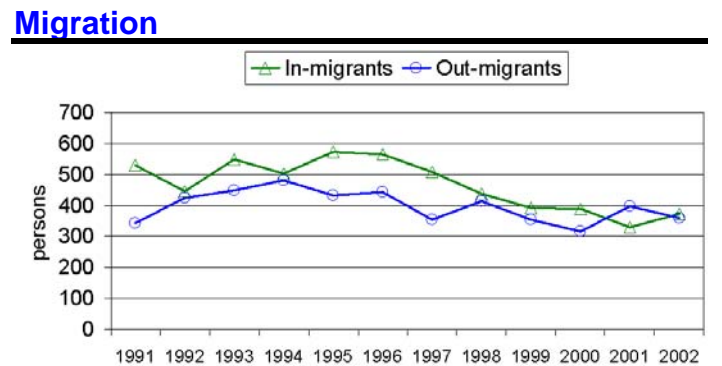

# Ohio County Profiles

# Noble County

## Agriculture

Land in farms (acres)	105,000
Number of farms	650
Average size (acres)	162
Total cash receipts	\$5,117,000
Per farm	\$7,872

## Education

Public schools	4
Students	2,329
Teachers	144
Student-teacher ratio	16.2
Expenditures per student	\$6,311
Graduation rate	93.1
Non-public schools	0
Students	0
4-year public universities	0
Branches	0
2-year public colleges	0
Private universities and colleges	0
Public libraries	1
Branch libraries	0
Bookmobiles	0

## Transportation

Registered motor vehicles	15,520
Passenger cars	8,481
Noncommercial trucks	4,181
Total license revenue	\$437,723.43
Interstate highway miles	18.92
Turnpike miles	0.00
U.S. highway miles	0.00
State highway miles	197.12
Commercial airports	1
Commercial heliports	0

## Voting

Number of precincts	27
Number of registered voters	8,173
Voted in 2002 election	4,579
Percent turnout	56.0%

## Health Care

Physicians (MDs DOs)	2
Registered hospitals	0
Number of beds	0
Licensed nursing homes	1
Number of beds	150
Licensed residential care	0
Number of beds	0
Licensed homes for the aging	0
Number of beds	0

## Crime

Total crimes reported in Uniform Crime Report	74
---	----

## Communications

Television stations	0
Radio stations	0
Daily newspapers	0
Circulation	0

## State Parks

Facilities	1
Acreage	1,266.22

## Finance

FDIC insured financial institutions	2
Assets	\$107,547,000

## Transfer Payments

Total transfer payments	\$51,426,000
Payments to individuals	\$47,870,000
Retirement and disability	\$21,853,000
Medical payments	\$18,787,000
Income maintenance	\$3,882,000
Supplemental SSI	\$1,052,000
Family assistance	\$256,000
Food stamps	\$683,000
Other income maintenance	\$1,891,000
Unemployment benefits	\$1,999,000
Veterans benefits	\$1,143,000
Other payments to individuals	\$74,000
Total personal income	\$215,985,000
Dependency ratio	23.8%

## Federal Expenditures

Direct expenditures or obligations	\$42,914,320
Defense	\$350,000
Retirement and disability	\$21,977,480
Other direct payments	\$9,100,517
Grant awards	\$9,577,367
Highways	(\$393,595)
AFDC/TANF	\$560,536
Medicaid	\$6,567,527
Procurement contract awards	\$518,532
Defense	\$0
Salary and wages	\$1,740,424
Defense	\$0
Other federal assistance	\$7,700,043
Direct loans	\$204,420
Guaranteed loans	\$587,630
Insurance	\$6,907,993

## Per Capita Personal Income

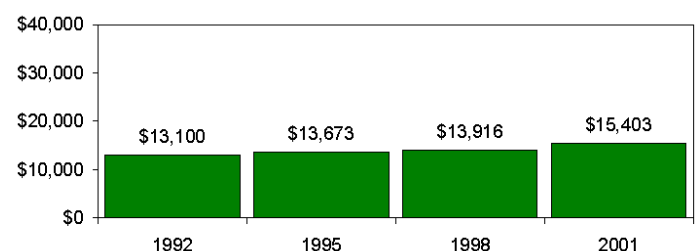

# Ohio County Profiles

# Noble County

<b>Civilian Labor Force</b>	<b>1998</b>	<b>1999</b>	<b>2000</b>	<b>2001</b>	<b>2002</b>
Civilian labor force	5,500	5,600	5,300	5,300	5,500
Employed	5,100	5,100	4,900	5,000	5,200
Unemployed	400	500	400	300	400
Unemployment rate	7.5	8.2	7.7	5.8	6.9

## Employment and Wages by Sector

<b>NAICS Industrial Sector</b>	<b>Average Annual Employment</b>		<b>Total Wages (in thousands of dollars)</b>	
	<b>2000</b>	<b>2001</b>	<b>2000</b>	<b>2001</b>
Total covered under Ohio UC Law	3,384	3,391	\$83,821	\$85,250
Private Sector	2,273	2,285	\$51,334	\$52,176
Agriculture, forestry, fishing and hunting	6	12	\$123	\$223
Mining	92	89	\$3,297	\$3,536
Utilities	22	21	\$771	\$797
Construction	70	75	\$1,462	\$1,518
Manufacturing	-1	676	\$0	\$22,832
Wholesale trade	86	80	\$1,979	\$1,980
Retail trade	350	347	\$5,152	\$5,250
Transportation and warehousing	81	86	\$1,860	\$2,020
Information	18	19	\$504	\$495
Finance and insurance	85	71	\$2,422	\$2,124
Real estate and rental and leasing	-1	-1	\$0	\$0
Professional and technical services	19	20	\$387	\$523
Management of companies and enterprises	-1	-1	\$0	\$0
Administrative and waste services	14	25	\$377	\$588
Educational services	-1	-1	\$0	\$0
Health care and social assistance	434	412	\$6,714	\$6,865
Arts, entertainment, and recreation	-1	-1	\$0	\$0
Accommodation and food services	286	262	\$2,734	\$2,344
Other services, except public administration	94	83	\$858	\$1,027
State and Local Government	1,111	1,106	\$32,487	\$33,073
State government	-1	-1	\$0	\$0
Local government	-1	-1	\$0	\$0
Federal Government	34	29	\$973	\$867

-1 or \$0 indicates suppression for confidentiality

## Components of Business Change

	<b>1998</b>	<b>1999</b>	<b>2000</b>	<b>2001</b>	<b>2002</b>
Business starts	20	24	25	24	12
Active businesses	212	207	226	228	216

## Residential Construction

	<b>1998</b>	<b>1999</b>	<b>2000</b>	<b>2001</b>	<b>2002</b>
Total buildings	57	32	32	33	29
Total units	57	32	32	33	29
Total valuation (000)	\$3,702	\$2,355	\$2,546	\$2,626	\$2,074,150
Total single-unit bldgs	57	32	32	33	29
Average cost per unit	\$64,944	\$73,595	\$79,563	\$79,562	\$71,522
Total multi-unit bldg units	0	0	0	0	0
Average cost per unit	\$0	\$0	\$0	\$0	\$0

## Major Employers

Caldwell Exempted Village Bd of Ed	Gov't
Dana Corp/Glacier Vandervell	Mfg
F W Grocery Co	Trade
Noble County Government	Gov't
Noble Local Bd of Ed	Gov't
Packaging Dynamics/Intl Converters	Mfg
State of Ohio	Gov't
Summit Acres	Service

## Percent of Persons 25 and Older With a Bachelor's Degree or Greater 2000

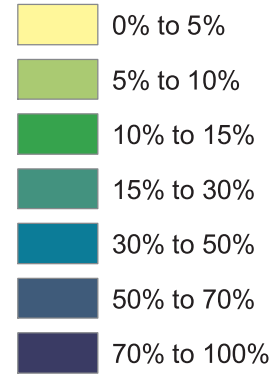
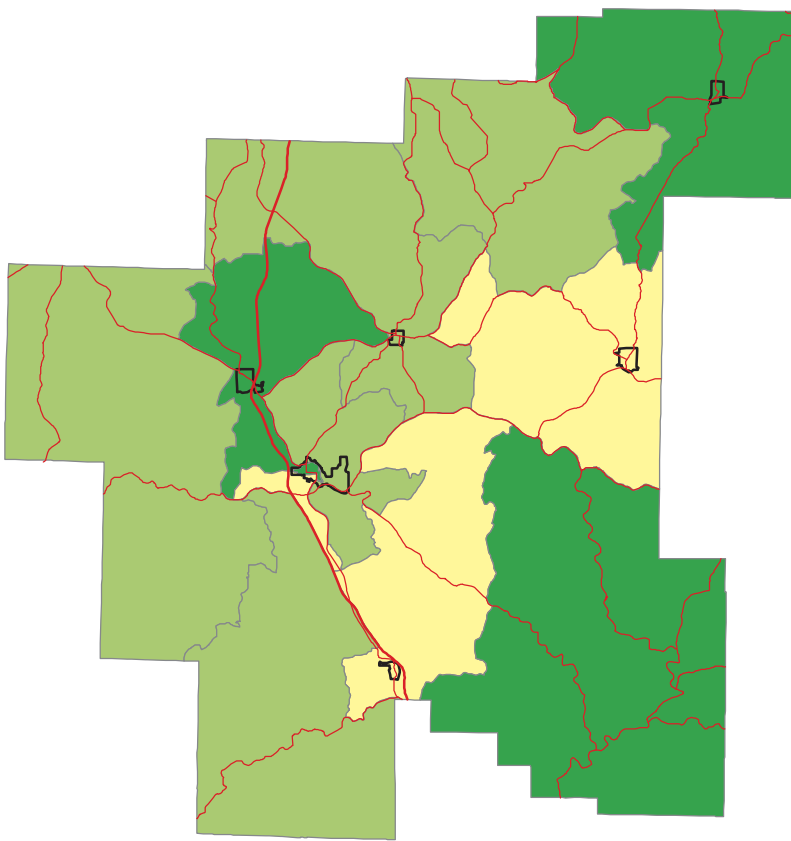

Ohio -- 21.1%  
Noble -- 8.1%

Source: Summary File 3, Census of Population and Housing,  
U.S. Bureau of the Census, 2000.

## Percent of Persons Living In Poverty 2000

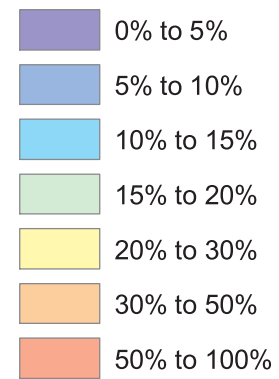
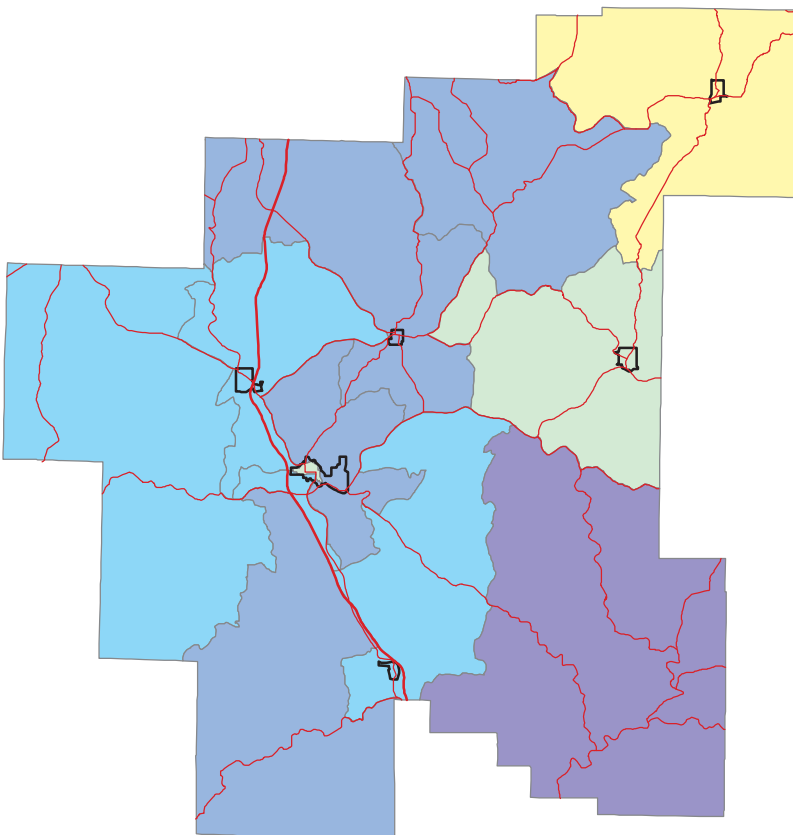

Ohio -- 10.6%  
Noble -- 11.4%

Calculation based on population for  
whom poverty status is determined.

Source: Summary File 3, Census of Population and Housing,  
U.S. Bureau of the Census, 2000.