

Ohio County Profiles



Department of
Development

Prepared by the Office of Policy, Research and Strategic Planning

Scioto County

Established: Act - March 24, 1803
2010 Population: 79,499
Land Area: 612.3 square miles
County Seat: Portsmouth City
Named for: Native American word meaning "deer"

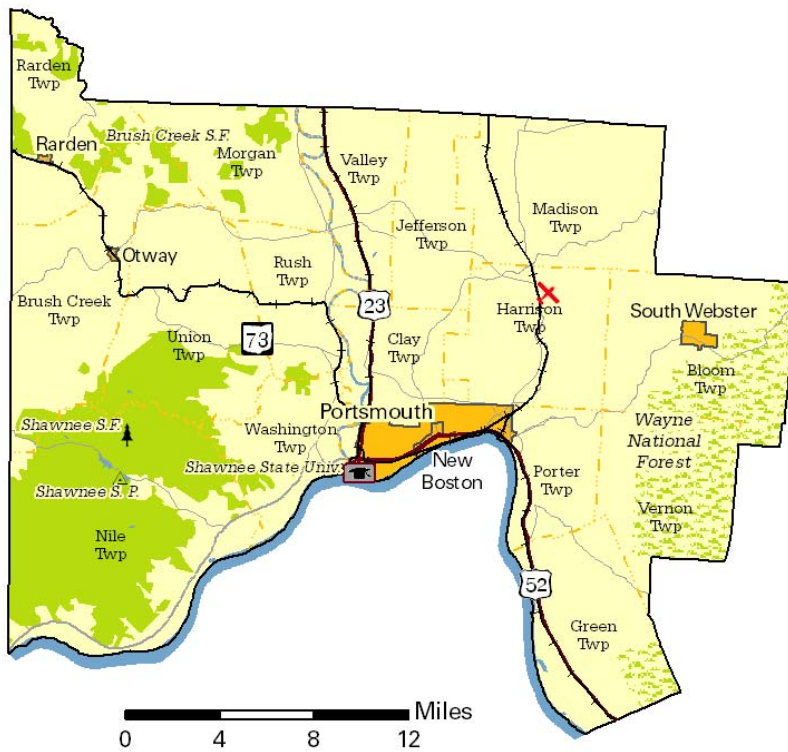

Taxes

Taxable value of real property	\$807,880,470
Residential	\$565,523,610
Agriculture	\$91,709,060
Industrial	\$11,633,380
Commercial	\$139,007,070
Mineral	\$7,350
Ohio income tax liability	\$28,545,260
Average per return	\$1,027.33

Land Use/Land Cover

	Percent
Urban (Residential/Commercial/Industrial/Transportation and Urban Grasses)	3.11%
Cropland	9.27%
Pasture	11.14%
Forest	75.50%
Open Water	0.84%
Wetlands (Wooded/Herbaceous)	0.00%
Bare/Mines	0.14%

Largest Places

	Census 2010	Census 2000
Portsmouth city	20,226	20,909
New Boston village	2,272	2,340
South Webster village	866	764
Rarden village	159	176
Otway village	87	86

Total Population

Census

1800		1880	33,511	1950	82,910
1810	3,399	1890	35,377	1960	84,216
1820	5,750	1900	40,981	1970	76,951
1830	8,740	1910	48,463	1980	84,545
1840	11,192	1920	62,850	1990	80,327
1850	18,428	1930	81,221	2000	79,195
1860	24,297	1940	86,565	2010	79,499
1870	29,302				

Projected

2020	78,330
2030	78,270

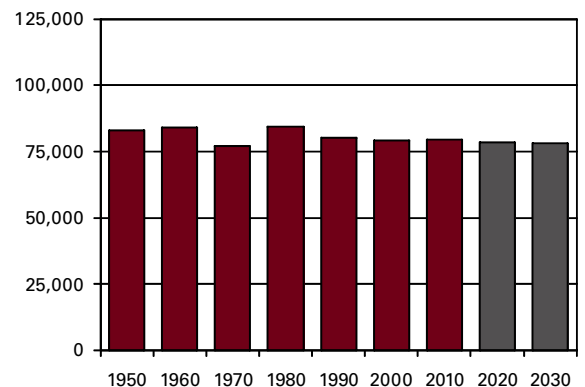

Population by Race

	Number	Percent
ACS Total Population	76,310	100.0%
White	72,082	94.5%
African-American	1,985	2.6%
Native American	246	0.3%
Asian	350	0.5%
Pacific Islander	5	0.0%
Other	68	0.1%
Two or More Races	1,574	2.1%
Hispanic (may be of any race)	594	0.8%
Total Minority	4,628	6.1%

Educational Attainment

	Number	Percent
Persons 25 years and over	51,604	100.0%
No high school diploma	9,934	19.3%
High school graduate	20,538	39.8%
Some college, no degree	10,616	20.6%
Associate degree	3,764	7.3%
Bachelor's degree	4,105	8.0%
Master's degree or higher	2,647	5.1%

Family Type by Employment Status

	Number	Percent
Total Families	20,715	100.0%
Married couple, husband and wife in labor force	6,680	32.2%
Married couple, husband in labor force, wife not	3,122	15.1%
Married couple, wife in labor force, husband not	1,482	7.2%
Married couple, husband and wife not in labor force	3,870	18.7%
Male householder, in labor force	841	4.1%
Male householder, not in labor force	414	2.0%
Female householder, in labor force	2,353	11.4%
Female householder, not in labor force	1,953	9.4%

Household Income

	Number	Percent
Total Households	30,668	100.0%
Less than \$10,000	4,324	14.1%
\$10,000 to \$19,999	5,824	19.0%
\$20,000 to \$29,999	4,627	15.1%
\$30,000 to \$39,999	3,347	10.9%
\$40,000 to \$49,999	2,667	8.7%
\$50,000 to \$59,999	2,250	7.3%
\$60,000 to \$74,999	2,469	8.1%
\$75,000 to \$99,999	2,672	8.7%
\$100,000 to \$149,999	1,985	6.5%
\$150,000 to \$199,999	326	1.1%
\$200,000 or more	177	0.6%
Median household income	\$31,445	

Percentages may not sum to 100% due to rounding.

Population by Age

	Number	Percent
ACS Total Population	76,310	100.0%
Under 5 years	4,915	6.4%
5 to 17 years	12,707	16.7%
18 to 24 years	7,084	9.3%
25 to 44 years	20,573	27.0%
45 to 64 years	19,547	25.6%
65 years and more	11,484	15.0%
Median Age	37.9	

Family Type by Presence of Own Children Under 18

	Number	Percent
Total Families	20,715	100.0%
Married-couple families with own children	5,767	27.8%
Male householder, no wife present, with own children	686	3.3%
Female householder, no husband present, with own children	2,464	11.9%
Families with no own children	11,798	57.0%

Poverty Status of Families By Family Type by Presence Of Related Children

	Number	Percent
Total Families	20,715	100.0%
Family income above poverty level	17,002	82.1%
Family income below poverty level	3,713	17.9%
Married couple, with related children	979	26.4%
Male householder, no wife present, with related children	319	8.6%
Female householder, no husband present, with related children	1,656	44.6%
Families with no related children	759	20.4%

Ratio of Income To Poverty Level

	Number	Percent
Population for whom poverty status is determined	73,255	100.0%
Below 50% of poverty level	6,761	9.2%
50% to 99% of poverty level	9,395	12.8%
100% to 149% of poverty level	9,562	13.1%
150% to 199% of poverty level	8,204	11.2%
200% of poverty level or more	39,333	53.7%

Geographical Mobility

	Number	Percent
Population aged 1 year and older	75,338	100.0%
Same house as previous year	63,867	84.8%
Different house, same county	7,902	10.5%
Different county, same state	2,344	3.1%
Different state	1,111	1.5%
Abroad	114	0.2%

Travel Time To Work

	Number	Percent
Workers 16 years and over	26,865	100.0%
Less than 15 minutes	8,323	31.0%
15 to 29 minutes	10,579	39.4%
30 to 44 minutes	4,327	16.1%
45 to 59 minutes	1,385	5.2%
60 minutes or more	2,251	8.4%

Mean travel time 25.0 minutes

Housing Units

	Number	Percent
Total housing units	34,878	100.0%
Occupied housing units	30,668	87.9%
Owner occupied	20,932	68.3%
Renter occupied	9,736	31.7%
Vacant housing units	4,210	12.1%

Year Structure Built

	Number	Percent
Total housing units	34,878	100.0%
Built 2005 or later	396	1.1%
Built 2000 to 2004	1,930	5.5%
Built 1990 to 1999	4,169	12.0%
Built 1980 to 1989	3,746	10.7%
Built 1970 to 1979	5,358	15.4%
Built 1960 to 1969	3,587	10.3%
Built 1950 to 1959	5,067	14.5%
Built 1940 to 1949	3,179	9.1%
Built 1939 or earlier	7,446	21.3%

Median year built 1965

Value for Specified Owner-Occupied Housing Units

	Number	Percent
Specified owner-occupied housing units	20,932	100.0%
Less than \$20,000	1,880	9.0%
\$20,000 to \$39,999	2,379	11.4%
\$40,000 to \$59,999	2,601	12.4%
\$60,000 to \$79,999	3,162	15.1%
\$80,000 to \$99,999	3,176	15.2%
\$100,000 to \$124,999	2,245	10.7%
\$125,000 to \$149,999	1,249	6.0%
\$150,000 to \$199,999	2,386	11.4%
\$200,000 to \$299,999	1,217	5.8%
\$300,000 to \$499,999	526	2.5%
\$500,000 to \$999,999	63	0.3%
\$1,000,000 or more	48	0.2%

Median value \$82,600

House Heating Fuel

	Number	Percent
Occupied housing units	30,668	100.0%
Utility gas	12,089	39.4%
Bottled, tank or LP gas	4,823	15.7%
Electricity	11,231	36.6%
Fuel oil, kerosene, etc	1,356	4.4%
Coal, coke or wood	874	2.8%
Solar energy or other fuel	201	0.7%
No fuel used	94	0.3%

Percentages may not sum to 100% due to rounding.

Gross Rent

	Number	Percent
Specified renter-occupied housing units	9,736	100.0%
Less than \$100	169	1.7%
\$100 to \$199	653	6.7%
\$200 to \$299	518	5.3%
\$300 to \$399	1,066	10.9%
\$400 to \$499	1,425	14.6%
\$500 to \$599	1,576	16.2%
\$600 to \$699	1,124	11.5%
\$700 to \$799	755	7.8%
\$800 to \$899	430	4.4%
\$900 to \$999	153	1.6%
\$1,000 to \$1,499	307	3.2%
\$1,500 or more	101	1.0%
No cash rent	1,459	15.0%

Median gross rent \$520

Median gross rent as a percentage of household income 31.2

Selected Monthly Owner Costs for Specified Owner-Occupied Housing Units

	Number	Percent
Specified owner-occupied housing units with a mortgage	11,183	100.0%
Less than \$400	209	1.9%
\$400 to \$599	1,792	16.0%
\$600 to \$799	2,448	21.9%
\$800 to \$999	1,881	16.8%
\$1,000 to \$1,249	1,890	16.9%
\$1,250 to \$1,499	1,389	12.4%
\$1,500 to \$1,999	988	8.8%
\$2,000 to \$2,999	537	4.8%
\$3,000 or more	49	0.4%

Median monthly owners cost \$904

Median monthly owners cost as a percentage of household income 22.5

Vital Statistics

	Number	Rate
Births / rate per 1,000 women aged 15 to 44	1,000	66.1
Teen births / rate per 1,000 females 15-19	133	53.4
Deaths / rate per 100,000 population	891	1,173.0
Marriages / rate per 1,000 population	419	5.5
Divorces / rate per 1,000 population	332	4.3

Migration

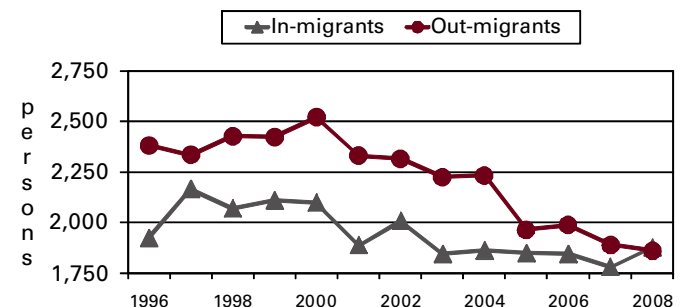

Agriculture

Land in farms (acres)	103,000
Number of farms	760
Average size (acres)	136
Total cash receipts	\$25,562,000
Per farm	\$33,634

Education

Public schools	33
Students (Average Daily Membership)	12,958
Expenditures per student	\$9,571
Student-teacher ratio	16.8
Graduation rate	95.0
Teachers (Full Time Equivalent)	838.7
Non-public schools	2
Students	293
4-year public universities	1
Branches	0
2-year public colleges	0
Private universities and colleges	0
Public libraries (Main / Branches)	1 / 5

Transportation

Registered motor vehicles	88,193
Passenger cars	53,743
Noncommercial trucks	18,931
Total license revenue	\$2,246,093.48
Interstate highway miles	0.00
Turnpike miles	0.00
U.S. highway miles	60.97
State highway miles	140.34
County, township, and municipal road miles	1,035.50
Commercial airports	1

Voting

Number of precincts	77
Number of registered voters	47,167
Voted in 2010 election	24,137
Percent turnout	51.2%

Health Care

Physicians (MDs & DOs)	146
Registered hospitals	1
Number of beds	421
Licensed nursing homes	11
Number of beds	848
Licensed residential care	5
Number of beds	422
Adults with employer-based insurance	43.4%
Children with employer-based insurance	50.3%

State Parks, Forests, Nature Preserves, And Wildlife Areas

Areas/Facilities	6
Acreage	62,450.45

Communications

Television stations	0
Radio stations	4
Daily newspapers	1
Circulation	13,514

Crime

Total crimes reported in Uniform Crime Report	4,336
---	-------

Finance

FDIC insured financial institutions (HQs)	1
Assets (000)	\$228,596
Branch offices	22
Institutions represented	8

Transfer Payments

Total transfer payments	\$667,824,000
Payments to individuals	\$654,884,000
Retirement and disability	\$202,323,000
Medical payments	\$303,628,000
Income maintenance (Supplemental SSI, family assistance, food stamps, etc)	\$87,443,000
Unemployment benefits	\$16,652,000
Veterans benefits	\$15,904,000
Federal education and training assistance	\$19,025,000
Other payments to individuals	\$9,909,000
Total personal income	\$2,107,103,000
Dependency ratio	31.7%

Federal Expenditures

Direct expenditures or obligations	\$738,856,411
Retirement and disability	\$287,178,819
Other direct payments	\$211,469,967
Grant awards	\$220,194,227
Highway planning and construction	\$18,020,243
Temporary assistance to needy families	\$5,078,016
Medical assistance program	\$166,556,975
Procurement contract awards	\$3,252,463
Dept. of Defense	(\$424,689)
Salary and wages	\$16,760,935
Dept. of Defense	\$1,380,000
Other federal assistance	\$104,162,801
Direct loans	\$767,170
Guaranteed loans	\$28,526,060
Insurance	\$74,869,571

Per Capita Personal Income

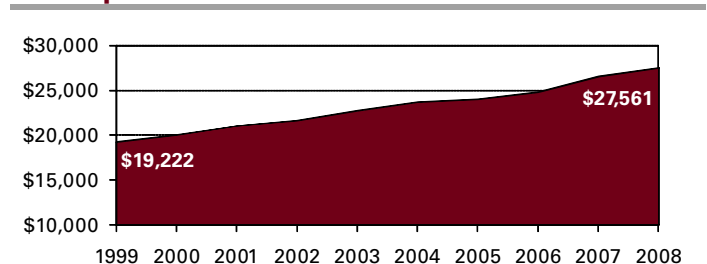

Civilian Labor Force

	2005	2006	2007	2008	2009
Civilian labor force	32,100	31,300	32,200	32,600	33,100
Employed	29,300	29,000	29,800	29,900	29,000
Unemployed	2,700	2,300	2,400	2,700	4,100
Unemployment rate	8.5	7.5	7.4	8.3	12.3

Establishments, Employment, and Wages by Sector: 2008

Industrial Sector	Number of Establishments	Average Employment	Total Wages	Average Weekly Wage
Private Sector	1,345	18,673	\$559,950,751	\$577
Goods-Producing	210	3,512	\$143,724,234	\$787
Natural Resources and Mining	15	40	\$1,295,451	\$619
Constuction	131	1,491	\$67,536,791	\$871
Manufacturing	64	1,980	\$74,891,992	\$727
Service-Providing	1,135	15,161	\$416,226,517	\$528
Trade, Transportation and Utilities	341	3,841	\$98,579,637	\$494
Information	20	246	\$8,477,399	\$663
Financial Services	129	751	\$25,087,014	\$643
Professional and Business Services	150	907	\$38,406,301	\$814
Education and Health Services	205	6,351	\$206,419,176	\$625
Leisure and Hospitality	158	2,550	\$28,486,577	\$215
Other Services	132	515	\$10,757,295	\$402
Federal Government		177	\$8,341,501	\$908
State Government		1,830	\$85,721,401	\$901
Local Government		3,445	\$118,840,967	\$663

Private Sector total includes Unclassified establishments not shown.

Change Since 2003

Private Sector	-3.3%	-3.3%	21.5%	25.7%
Goods-Producing	-9.9%	6.4%	35.0%	26.9%
Natural Resources and Mining	-28.6%	-48.1%	-9.7%	73.9%
Construction	-12.7%	37.8%	96.3%	42.3%
Manufacturing	3.2%	-7.5%	6.1%	14.7%
Service-Producing	-2.0%	-5.3%	17.4%	23.9%
Trade, Transportation and Utilities	-10.5%	-5.5%	11.9%	18.5%
Information	17.6%	-2.0%	12.1%	14.3%
Financial Services	3.2%	1.1%	17.1%	16.1%
Professional and Business Services	-10.2%	-49.0%	-7.0%	82.5%
Education and Health Services	6.8%	2.1%	24.4%	21.8%
Leisure and Hospitality	3.3%	4.0%	29.3%	24.3%
Other Services	10.0%	3.8%	31.1%	26.4%
Federal Government		-2.2%	12.4%	15.2%
State Government		4.2%	27.4%	22.3%
Local Government		0.4%	17.4%	16.7%

Business Numbers

	2004	2005	2006	2007	2008
Business starts	141	124	135	123	96
Active businesses	1,310	1,317	1,295	1,195	1,181

Major Employers

G&J Pepsi-Cola Bottlers Inc	Mfg
Mitchellace Inc	Mfg
OSCO Industries	Mfg
Portsmouth City Schools	Govt
Scioto County Government	Govt
Shawnee State University	Govt
Southern Ohio Medical Center	Serv
State of Ohio	Govt
Sunoco Inc/SunCoke Energy	Mfg
Taylor Lumber Inc	Mfg
Wal-Mart Stores Inc	Trade

Residential

Construction

	2005	2006	2007	2008	2009
Total units	59	54	42	46	36
Total valuation (000)	\$2,464	\$1,482	\$1,051	\$1,057	\$845
Total single-unit bldgs	5	3	2	1	1
Average cost per unit	\$250,000	\$100,000	\$100,000	\$100,000	\$100,000
Total multi-unit bldg units	54	51	40	45	35
Average cost per unit	\$22,478	\$23,185	\$21,277	\$21,277	\$21,277