

Ohio County Profiles



Department of
Development

Prepared by the Office of Policy, Research and Strategic Planning

Vinton County

Established: Act - March 23, 1850
2010 Population: 13,435
Land Area: 414.1 square miles
County Seat: McArthur Village
Named for: Samuel Finley Vinton, U.S. Congressman 1820-1860

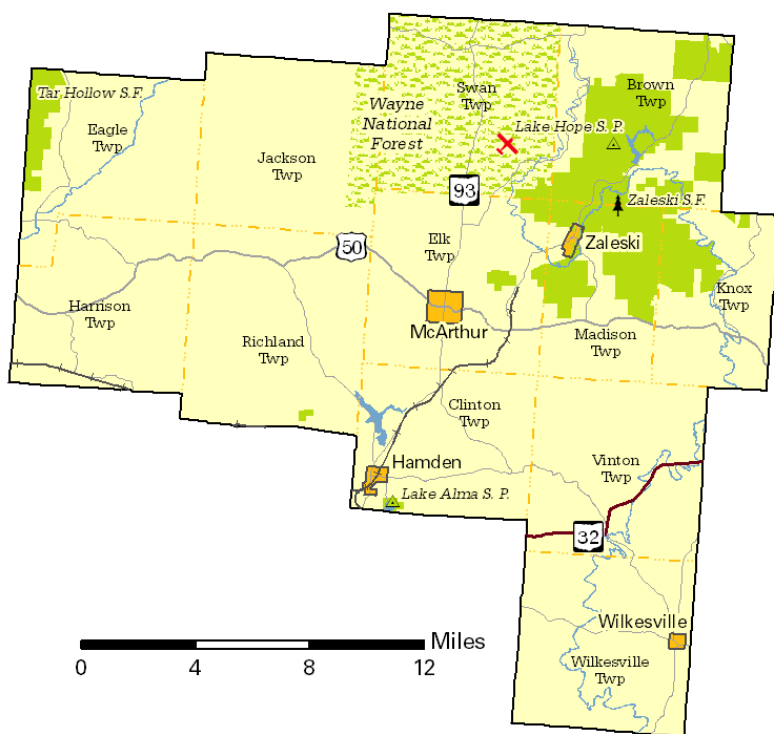

Taxes

Taxable value of real property	\$141,006,450
Residential	\$78,555,380
Agriculture	\$49,702,010
Industrial	\$3,838,330
Commercial	\$6,609,690
Mineral	\$2,301,040
Ohio income tax liability	\$3,937,217
Average per return	\$850.74

Land Use/Land Cover

	Percent
Urban (Residential/Commercial/Industrial/Transportation and Urban Grasses)	0.48%
Cropland	6.50%
Pasture	9.29%
Forest	82.46%
Open Water	0.58%
Wetlands (Wooded/Herbaceous)	0.00%
Bare/Mines	0.69%

Largest Places

	Census 2010	Census 2000
McArthur village	1,701	1,888
Hamden village	879	871
Zaleski village	278	375
Wilkesville village	149	151

Total Population

Census

1800	1880	17,223	1950	10,759
1810	1890	16,045	1960	10,274
1820	1900	15,330	1970	9,420
1830	1910	13,096	1980	11,584
1840	1920	12,075	1990	11,098
1850	1930	10,287	2000	12,806
1860	1940	11,573	2010	13,435
1870				

Projected

2020	14,710
2030	15,330

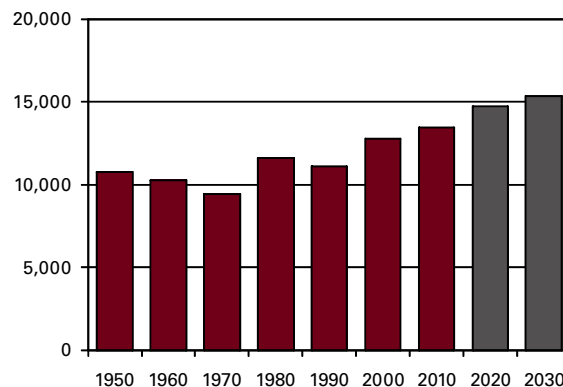

Population by Race	Number	Percent
ACS Total Population	13,274	100.0%
White	12,913	97.3%
African-American	173	1.3%
Native American	101	0.8%
Asian	17	0.1%
Pacific Islander	48	0.4%
Other	0	0.0%
Two or More Races	22	0.2%
Hispanic (may be of any race)	20	0.2%
Total Minority	381	2.9%

Educational Attainment	Number	Percent
Persons 25 years and over	8,884	100.0%
No high school diploma	2,257	25.4%
High school graduate	4,057	45.7%
Some college, no degree	1,480	16.7%
Associate degree	431	4.9%
Bachelor's degree	468	5.3%
Master's degree or higher	191	2.1%

Family Type by Employment Status	Number	Percent
Total Families	3,501	100.0%
Married couple, husband and wife in labor force	1,089	31.1%
Married couple, husband in labor force, wife not	539	15.4%
Married couple, wife in labor force, husband not	222	6.3%
Married couple, husband and wife not in labor force	705	20.1%
Male householder, in labor force	105	3.0%
Male householder, not in labor force	45	1.3%
Female householder, in labor force	454	13.0%
Female householder, not in labor force	342	9.8%

Household Income	Number	Percent
Total Households	4,928	100.0%
Less than \$10,000	661	13.4%
\$10,000 to \$19,999	902	18.3%
\$20,000 to \$29,999	595	12.1%
\$30,000 to \$39,999	711	14.4%
\$40,000 to \$49,999	529	10.7%
\$50,000 to \$59,999	402	8.2%
\$60,000 to \$74,999	480	9.7%
\$75,000 to \$99,999	327	6.6%
\$100,000 to \$149,999	254	5.2%
\$150,000 to \$199,999	48	1.0%
\$200,000 or more	19	0.4%
Median household income	\$33,873	

Population by Age	Number	Percent
ACS Total Population	13,274	100.0%
Under 5 years	882	6.6%
5 to 17 years	2,384	18.0%
18 to 24 years	1,124	8.5%
25 to 44 years	3,606	27.2%
45 to 64 years	3,602	27.1%
65 years and more	1,676	12.6%
Median Age	37.7	

Family Type by Presence of Own Children Under 18	Number	Percent
Total Families	3,501	100.0%
Married-couple families with own children	1,023	29.2%
Male householder, no wife present, with own children	87	2.5%
Female householder, no husband present, with own children	408	11.7%
Families with no own children	1,983	56.6%

Poverty Status of Families By Family Type by Presence Of Related Children	Number	Percent
Total Families	3,501	100.0%
Family income above poverty level	2,838	81.1%
Family income below poverty level	663	18.9%
Married couple, with related children	120	18.1%
Male householder, no wife present, with related children	60	9.0%
Female householder, no husband present, with related children	225	33.9%
Families with no related children	258	38.9%

Ratio of Income To Poverty Level	Number	Percent
Population for whom poverty status is determined	13,090	100.0%
Below 50% of poverty level	1,228	9.4%
50% to 99% of poverty level	1,388	10.6%
100% to 149% of poverty level	1,986	15.2%
150% to 199% of poverty level	1,891	14.4%
200% of poverty level or more	6,597	50.4%

Geographical Mobility	Number	Percent
Population aged 1 year and older	13,147	100.0%
Same house as previous year	11,351	86.3%
Different house, same county	996	7.6%
Different county, same state	786	6.0%
Different state	14	0.1%
Abroad	0	0.0%

Percentages may not sum to 100% due to rounding.

Travel Time To Work

	Number	Percent
Workers 16 years and over	4,612	100.0%
Less than 15 minutes	1,203	26.1%
15 to 29 minutes	1,387	30.1%
30 to 44 minutes	1,046	22.7%
45 to 59 minutes	345	7.5%
60 minutes or more	631	13.7%

Mean travel time **30.2 minutes**

Housing Units

	Number	Percent
Total housing units	5,746	100.0%
Occupied housing units	4,928	85.8%
Owner occupied	3,750	76.1%
Renter occupied	1,178	23.9%
Vacant housing units	818	14.2%

Year Structure Built

	Number	Percent
Total housing units	5,746	100.0%
Built 2005 or later	145	2.5%
Built 2000 to 2004	536	9.3%
Built 1990 to 1999	973	16.9%
Built 1980 to 1989	1,057	18.4%
Built 1970 to 1979	930	16.2%
Built 1960 to 1969	280	4.9%
Built 1950 to 1959	375	6.5%
Built 1940 to 1949	303	5.3%
Built 1939 or earlier	1,147	20.0%

Median year built **1978**

Value for Specified Owner-Occupied Housing Units

	Number	Percent
Specified owner-occupied housing units	3,750	100.0%
Less than \$20,000	386	10.3%
\$20,000 to \$39,999	264	7.0%
\$40,000 to \$59,999	351	9.4%
\$60,000 to \$79,999	857	22.9%
\$80,000 to \$99,999	683	18.2%
\$100,000 to \$124,999	234	6.2%
\$125,000 to \$149,999	297	7.9%
\$150,000 to \$199,999	375	10.0%
\$200,000 to \$299,999	227	6.1%
\$300,000 to \$499,999	48	1.3%
\$500,000 to \$999,999	28	0.7%
\$1,000,000 or more	0	0.0%

Median value **\$80,500**

House Heating Fuel

	Number	Percent
Occupied housing units	4,928	100.0%
Utility gas	1,123	22.8%
Bottled, tank or LP gas	1,073	21.8%
Electricity	2,012	40.8%
Fuel oil, kerosene, etc	320	6.5%
Coal, coke or wood	373	7.6%
Solar energy or other fuel	27	0.5%
No fuel used	0	0.0%

Percentages may not sum to 100% due to rounding.

Gross Rent

	Number	Percent
Specified renter-occupied housing units	1,178	100.0%
Less than \$100	11	0.9%
\$100 to \$199	74	6.3%
\$200 to \$299	9	0.8%
\$300 to \$399	153	13.0%
\$400 to \$499	218	18.5%
\$500 to \$599	157	13.3%
\$600 to \$699	190	16.1%
\$700 to \$799	18	1.5%
\$800 to \$899	25	2.1%
\$900 to \$999	34	2.9%
\$1,000 to \$1,499	78	6.6%
\$1,500 or more	0	0.0%
No cash rent	211	17.9%

Median gross rent **\$510**

Median gross rent as a percentage of household income **36.9**

Selected Monthly Owner Costs for Specified Owner-Occupied Housing Units

	Number	Percent
Specified owner-occupied housing units with a mortgage	2,274	100.0%
Less than \$400	52	2.3%
\$400 to \$599	330	14.5%
\$600 to \$799	459	20.2%
\$800 to \$999	480	21.1%
\$1,000 to \$1,249	475	20.9%
\$1,250 to \$1,499	179	7.9%
\$1,500 to \$1,999	255	11.2%
\$2,000 to \$2,999	44	1.9%
\$3,000 or more	0	0.0%

Median monthly owners cost **\$935**

Median monthly owners cost as a percentage of household income **24.6**

Vital Statistics

	Number	Rate
Births / rate per 1,000 women aged 15 to 44	177	66.2
Teen births / rate per 1,000 females 15-19	24	59.1
Deaths / rate per 100,000 population	131	979.7
Marriages / rate per 1,000 population	104	7.7
Divorces / rate per 1,000 population	100	7.4

Migration

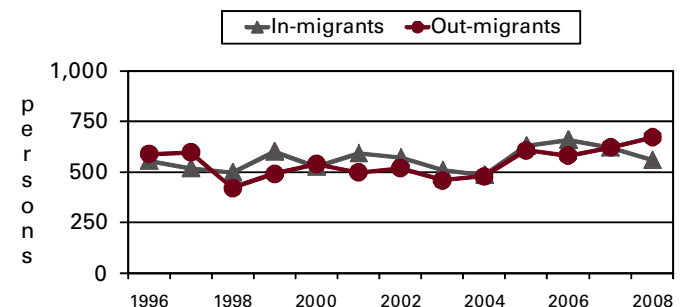

Agriculture

Land in farms (acres)	36,000
Number of farms	250
Average size (acres)	144
Total cash receipts	\$4,866,000
Per farm	\$19,462

Education

Public schools	5
Students (Average Daily Membership)	2,326
Expenditures per student	\$10,187
Student-teacher ratio	15.0
Graduation rate	87.5
Teachers (Full Time Equivalent)	156.5
Non-public schools	0
Students	0
4-year public universities	0
Branches	0
2-year public colleges	0
Private universities and colleges	0
Public libraries (Main / Branches)	1 / 0

Transportation

Registered motor vehicles	17,191
Passenger cars	9,224
Noncommercial trucks	4,206
Total license revenue	\$465,525.00
Interstate highway miles	0.00
Turnpike miles	0.00
U.S. highway miles	30.16
State highway miles	126.98
County, township, and municipal road miles	544.47
Commercial airports	1

Voting

Number of precincts	20
Number of registered voters	9,056
Voted in 2010 election	4,475
Percent turnout	49.4%

Health Care

Physicians (MDs & DOs)	3
Registered hospitals	0
Number of beds	0
Licensed nursing homes	2
Number of beds	92
Licensed residential care	0
Number of beds	0
Adults with employer-based insurance	64.4%
Children with employer-based insurance	55.4%

State Parks, Forests, Nature Preserves, And Wildlife Areas

Areas/Facilities	8
Acreage	37,036.51

Communications

Television stations	0
Radio stations	0
Daily newspapers	0
Circulation	0

Crime

Total crimes reported in Uniform Crime Report	80
---	----

Finance

FDIC insured financial institutions (HQs)	1
Assets (000)	\$699,781
Branch offices	3
Institutions represented	2

Transfer Payments

Total transfer payments	\$101,066,000
Payments to individuals	\$98,823,000
Retirement and disability	\$28,997,000
Medical payments	\$47,229,000
Income maintenance (Supplemental SSI, family assistance, food stamps, etc)	\$12,547,000
Unemployment benefits	\$3,045,000
Veterans benefits	\$3,362,000
Federal education and training assistance	\$1,986,000
Other payments to individuals	\$1,657,000
Total personal income	\$297,488,000
Dependency ratio	34.0%

Federal Expenditures

Direct expenditures or obligations	\$90,350,975
Retirement and disability	\$35,506,480
Other direct payments	\$26,497,517
Grant awards	\$25,310,287
Highway planning and construction	\$198,509
Temporary assistance to needy families	\$821,128
Medical assistance program	\$17,513,573
Procurement contract awards	\$595,454
Dept. of Defense	\$0
Salary and wages	\$2,441,237
Dept. of Defense	\$0
Other federal assistance	\$3,495,220
Direct loans	\$58,467
Guaranteed loans	\$2,006,216
Insurance	\$1,430,537

Per Capita Personal Income

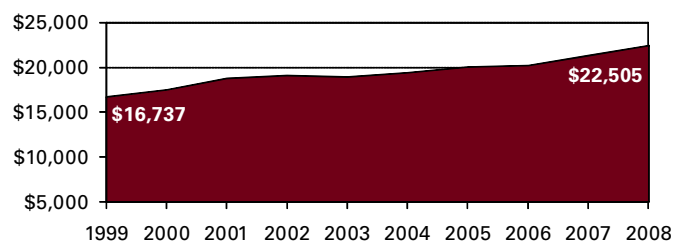

Civilian Labor Force

	2005	2006	2007	2008	2009
Civilian labor force	5,600	5,700	5,900	5,700	5,700
Employed	5,200	5,300	5,400	5,200	5,000
Unemployed	500	400	500	500	700
Unemployment rate	8.1	7.8	7.8	9.2	13.1

Establishments, Employment, and Wages by Sector: 2008

Industrial Sector	Number of Establishments	Average Employment	Total Wages	Average Weekly Wage
Private Sector	162	1,541	\$46,030,731	\$574
Goods-Producing	46	739	\$28,239,699	\$735
Natural Resources and Mining	7	63	\$2,407,909	\$731
Constuction	19	141	\$6,822,312	\$929
Manufacturing	20	534	\$19,009,478	\$684
Service-Providing	116	802	\$17,791,032	\$427
Trade, Transportation and Utilities	51	313	\$7,105,399	\$437
Information	1	* * * * *	Data Not Available	* * * * *
Financial Services	9	74	\$2,227,789	\$578
Professional and Business Services	13	57	\$2,108,446	\$713
Education and Health Services	13	245	\$5,081,983	\$399
Leisure and Hospitality	17	87	\$781,885	\$174
Other Services	12	* * * * *	Data Not Available	* * * * *
Federal Government		27	\$951,129	\$677
State Government		73	\$2,789,816	\$733
Local Government		675	\$20,180,056	\$575

Private Sector total includes Unclassified establishments not shown.

Change Since 2003

Private Sector	* * * * *	Data Not Available	* * * * *
Goods-Producing	* * * * *	Data Not Available	* * * * *
Natural Resources and Mining	* * * * *	Data Not Available	* * * * *
Construction	-20.8%	-23.8%	15.3%
Manufacturing	5.3%	18.7%	14.4%
Service-Producing	11.5%	1.0%	4.4%
Trade, Transportation and Utilities	6.3%	-1.6%	12.1%
Information	* * * * *	Data Not Available	* * * * *
Financial Services	0.0%	-32.7%	13.3%
Professional and Business Services	-7.1%	-8.1%	16.1%
Education and Health Services	18.2%	1.7%	7.3%
Leisure and Hospitality	30.8%	128.9%	30.8%
Other Services	* * * * *	Data Not Available	* * * * *
Federal Government		0.0%	14.0%
State Government		-27.0%	34.7%
Local Government	* * * * *	Data Not Available	* * * * *

Business Numbers

	2004	2005	2006	2007	2008
Business starts	33	23	29	21	17
Active businesses	220	221	222	195	191

Major Employers

Austin Powder Co	Mfg
Community Bancshares Inc	Fin
Crownover Lumber Co Inc	Mfg
Huston Nursing Home	Serv
Sands Hill Coal Co	Mining
State of Ohio	Govt
Vinton County Local Schools	Govt

Residential Construction

	2005	2006	2007	2008	2009
Total units	4	0	0	0	0
Total valuation (000)	\$40	\$0	\$0	\$0	\$0
Total single-unit bldgs	0	0	0	0	0
Average cost per unit	\$0	\$0	\$0	\$0	\$0
Total multi-unit bldg units	4	0	0	0	0
Average cost per unit	\$10,000	\$0	\$0	\$0	\$0