

# Ohio County Profiles

Prepared by the Office of Research

2024 Edition



Department of  
Development

## Lucas County

<b>Established:</b>	Act - June 20, 1835
<b>2023 Population:</b>	425,484
<b>Land Area:</b>	340.4 square miles
<b>County Seat:</b>	Toledo City
<b>Named for:</b>	Robert Lucas, Ohio Governor 1832-1836

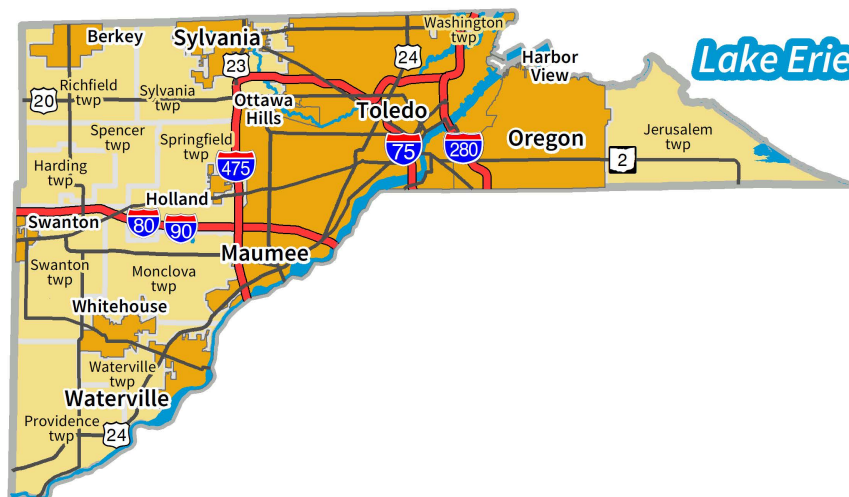

### Taxes

Taxable value of real property	\$8,565,283,360
Residential	\$6,406,355,010
Agriculture	\$85,521,100
Industrial	\$289,639,220
Commercial	\$1,783,768,030
Mineral	\$0
Ohio income tax liability	\$263,148,824
Average per return	\$1,345.69

### Land Use/Land Cover

	Percent
Developed, Lower Intensity	26.10%
Developed, Higher Intensity	20.40%
Barren (strip mines, gravel pits, etc.)	0.56%
Forest	11.80%
Shrub/Scrub and Grasslands	1.02%
Pasture/Hay	2.70%
Cultivated Crops	29.75%
Wetlands	4.90%
Open Water	2.76%

### Largest Places

	2023	2020
Toledo city	265,304	270,880
Sylvania twp UB	31,724	31,658
Springfield twp UB	25,205	25,143
Oregon city	19,711	19,952
Sylvania city	19,035	19,005
Monclova twp UB	14,877	14,827
Maumee city	13,633	13,889
Waterville city	6,003	6,009
Whitehouse vil.	5,063	4,989
Ottawa Hills vil.	4,786	4,793

UB: Unincorporated balance

## Total Population

### Census

1800		1910	192,728	2020	431,279
1810		1920	275,721		
1820		1930	347,709		
1830		1940	344,333	Estimate	
1840	9,382	1950	395,551	2023	425,484
1850	12,363	1960	456,931		
1860	25,831	1970	484,370		
1870	46,722	1980	471,741	Projection	
1880	67,377	1990	462,361	2030	408,312
1890	102,296	2000	455,054	2040	377,116
1900	153,559	2010	441,815	2050	346,499

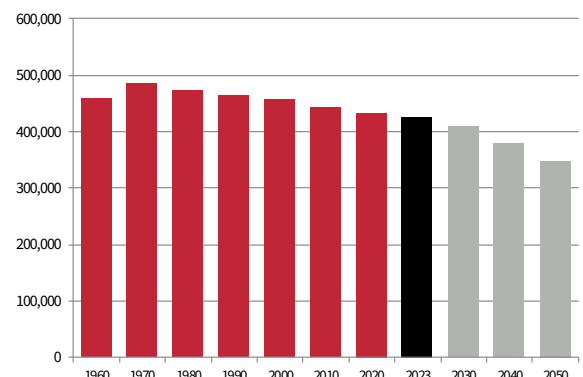

## Population by Race

	Number	Percent
ACS Total Population	430,014	100.0%
White	300,496	69.9%
African-American	81,452	18.9%
Native American	1,081	0.3%
Asian	7,172	1.7%
Pacific Islander	273	0.1%
Other	10,247	2.4%
Two or More Races	29,293	6.8%
Hispanic (may be of any race)	32,993	7.7%
<b>Total Minority</b>	<b>141,687</b>	<b>32.9%</b>

## Educational Attainment

	Number	Percent
Persons 25 years and over	291,940	100.0%
No high school diploma	26,704	9.1%
High school graduate	87,399	29.9%
Some college, no degree	65,909	22.6%
Associate degree	30,299	10.4%
Bachelor's degree	51,164	17.5%
Master's degree or higher	30,465	10.4%

## Family Type by Employment Status

	Number	Percent
Total Families	104,171	100.0%
Married couple, husband and wife in labor force	35,677	34.2%
Married couple, husband in labor force, wife not	12,571	12.1%
Married couple, wife in labor force, husband not	6,114	5.9%
Married couple, husband and wife not in labor force	13,754	13.2%
Male householder, in labor force	6,547	6.3%
Male householder, not in labor force	2,296	2.2%
Female householder, in labor force	19,411	18.6%
Female householder, not in labor force	7,801	7.5%

## Household Income

	Number	Percent
Total Households	181,383	100.0%
Less than \$10,000	13,376	7.4%
\$10,000 to \$19,999	18,333	10.1%
\$20,000 to \$29,999	16,488	9.1%
\$30,000 to \$39,999	16,443	9.1%
\$40,000 to \$49,999	15,748	8.7%
\$50,000 to \$59,999	14,105	7.8%
\$60,000 to \$74,999	17,427	9.6%
\$75,000 to \$99,999	21,837	12.0%
\$100,000 to \$149,999	26,401	14.6%
\$150,000 to \$199,999	10,850	6.0%
\$200,000 or more	10,375	5.7%
<b>Median household income</b>	<b>\$57,265</b>	

Percentages may not sum to 100% due to rounding.

## Population by Age

	Number	Percent
ACS Total Population	430,014	100.0%
Under 5 years	26,417	6.1%
5 to 17 years	71,839	16.7%
18 to 24 years	39,818	9.3%
25 to 44 years	110,961	25.8%
45 to 64 years	109,134	25.4%
65 years and more	71,845	16.7%
<b>Median Age</b>	<b>38.1</b>	

## Family Type by Presence of Own Children Under 18

	Number	Percent
Total Families	104,936	100.0%
Married-couple families with own children	23,945	22.8%
Male householder, no wife present, with own children	4,706	4.5%
Female householder, no husband present, with own children	16,354	15.6%
Families with no own children	59,931	57.1%

## Poverty Status of Families By Family Type by Presence Of Related Children

	Number	Percent
Total Families	104,936	100.0%
Family income above poverty level	91,611	87.3%
Family income below poverty level	13,325	12.7%
Married couple, with related children	1,542	1.5%
Male householder, no wife present, with related children	1,001	1.0%
Female householder, no husband present, with related children	8,344	8.0%
Families with no related children	2,438	2.3%

## Ratio of Income To Poverty Level

	Number	Percent
Population for whom poverty status is determined	420,801	100.0%
Below 50% of poverty level	38,198	9.1%
50% to 99% of poverty level	36,883	8.8%
100% to 124% of poverty level	17,029	4.0%
125% to 149% of poverty level	19,075	4.5%
150% to 184% of poverty level	29,282	7.0%
185% to 199% of poverty level	10,676	2.5%
200% of poverty level or more	269,658	64.1%

## Geographical Mobility

	Number	Percent
Population aged 1 year and older	424,519	100.0%
Same house as previous year	365,821	86.2%
Different house, same county	40,336	9.5%
Different county, same state	8,692	2.0%
Different state	8,773	2.1%
Abroad	897	0.2%

## Travel Time To Work

	Number	Percent
Workers 16 years and over	183,270	100.0%
Less than 15 minutes	59,507	32.5%
15 to 29 minutes	88,090	48.1%
30 to 44 minutes	22,481	12.3%
45 to 59 minutes	5,873	3.2%
60 minutes or more	7,319	4.0%

Mean travel time 20.6 minutes

## Housing Units

	Number	Percent
Total housing units	200,495	100.0%
Occupied housing units	181,383	90.5%
Owner occupied	111,632	61.5%
Renter occupied	69,751	38.5%
Vacant housing units	19,112	9.5%

## Year Structure Built

	Number	Percent
Total housing units	200,495	100.0%
Built 2020 or later	523	0.3%
Built 2010 to 2019	6,850	3.4%
Built 2000 to 2009	13,056	6.5%
Built 1990 to 1999	15,569	7.8%
Built 1980 to 1989	16,757	8.4%
Built 1970 to 1979	28,242	14.1%
Built 1960 to 1969	23,131	11.5%
Built 1950 to 1959	31,571	15.7%
Built 1940 to 1949	15,523	7.7%
Built 1939 or earlier	49,273	24.6%

Median year built 1962

## Value for Specified Owner-Occupied Housing Units

	Number	Percent
Specified owner-occupied housing units	111,632	100.0%
Less than \$20,000	5,567	5.0%
\$20,000 to \$39,999	6,093	5.5%
\$40,000 to \$59,999	7,022	6.3%
\$60,000 to \$79,999	7,522	6.7%
\$80,000 to \$99,999	9,868	8.8%
\$100,000 to \$124,999	11,553	10.3%
\$125,000 to \$149,999	10,645	9.5%
\$150,000 to \$199,999	17,787	15.9%
\$200,000 to \$299,999	19,814	17.7%
\$300,000 to \$499,999	12,374	11.1%
\$500,000 to \$999,999	2,876	2.6%
\$1,000,000 or more	511	0.5%

Median value \$144,200

## House Heating Fuel

	Number	Percent
Occupied housing units	181,383	100.0%
Utility gas	137,515	75.8%
Bottled, tank or LP gas	4,544	2.5%
Electricity	37,009	20.4%
Fuel oil, kerosene, etc	528	0.3%
Coal, coke or wood	665	0.4%
Solar energy or other fuel	501	0.3%
No fuel used	621	0.3%

Percentages may not sum to 100% due to rounding.

## Gross Rent

	Number	Percent
Specified renter-occupied housing units	69,751	100.0%
Less than \$100	1,384	2.0%
\$100 to \$199	1,192	1.7%
\$200 to \$299	2,342	3.4%
\$300 to \$399	1,378	2.0%
\$400 to \$499	1,263	1.8%
\$500 to \$599	3,793	5.4%
\$600 to \$699	7,416	10.6%
\$700 to \$799	8,303	11.9%
\$800 to \$899	8,003	11.5%
\$900 to \$999	7,776	11.1%
\$1,000 to \$1,499	19,309	27.7%
\$1,500 or more	4,645	6.7%
No cash rent	2,947	4.2%

Median gross rent \$879

Median gross rent as a percentage of household income 28.0

## Selected Monthly Owner Costs for Specified Owner-Occupied Housing Units

	Number	Percent
Specified owner-occupied housing units with a mortgage	67,561	100.0%
Less than \$400	457	0.7%
\$400 to \$599	1,754	2.6%
\$600 to \$799	5,204	7.7%
\$800 to \$999	8,859	13.1%
\$1,000 to \$1,249	13,390	19.8%
\$1,250 to \$1,499	11,131	16.5%
\$1,500 to \$1,999	13,337	19.7%
\$2,000 to \$2,999	9,935	14.7%
\$3,000 or more	3,494	5.2%

Median monthly owners cost \$1,342

Median monthly owners cost as a percentage of household income 18.8

## Vital Statistics

	Number	Rate
Births / rate per 1,000 women aged 15 to 44	4,850	57.6
Teen births / rate per 1,000 females 15-19	282	20.2
Deaths / rate per 100,000 population	5,041	1,181.5

## Components of Population Change

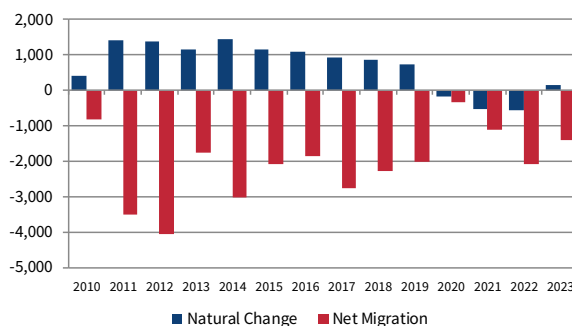

**Agriculture**

Land in farms (acres)	76,149
Number of farms	364
Average size (acres)	209
Total cash receipts	\$77,567,000
Per farm	\$213,097
Receipts for crops	\$72,847,000
Receipts for livestock/products	\$4,720,000

**Education**

Traditional public schools buildings	101
Students	48,791
Teachers (Full Time Equivalent)	3,777.3
Expenditures per student	\$12,698
Graduation rate	85.4
Community/charter schools buildings	27
Students	20,289
Teachers (Full Time Equivalent)	1,382.5
Expenditures per student	\$8,548
Graduation rate	69.2
Private schools	32
Students	9,898
Public universities, 4-year	1
Public universities/colleges, 2-year	1
Public learning centers, less-than 2-year	0
Private universities and colleges	2
Public libraries (Districts / Facilities)	1 / 20

**Transportation**

Registered motor vehicles	418,120
Passenger cars	309,091
Noncommercial trucks	51,793
Total license revenue	\$10,379,267.65
Permissive tax revenue	\$9,907,832.50
Interstate highway miles	48.98
Turnpike miles	14.54
U.S. highway miles	64.74
State highway miles	118.58
County, township, and municipal road miles	2,096.92
Commercial airports	1

**State Parks, Forests, Nature Preserves,  
Scenic Waterways, And Wildlife Areas**

Areas/Facilities	15
Acreage	5,224

**Finance**

FDIC insured financial institutions (HQs)	2
Assets (000)	\$2,851,677
Branch offices	95
Institutions represented	18

**Transfer Payments**

Total transfer payments	\$5,794,770,000
Payments to individuals	\$5,586,998,000
Retirement and disability	\$1,663,474,000
Medical payments	\$2,868,483,000
Income maintenance (Supplemental SSI, family assistance, food stamps, etc)	\$738,182,000
Unemployment benefits	\$21,893,000
Veterans benefits	\$121,316,000
Federal education and training assistance	\$112,796,000
Other payments to individuals	\$60,854,000
Total personal income	\$22,794,670,000
Dependency ratio (Percent of income from transfer payments)	25.4%

**Voting**

Number of registered voters	295,333
Voted in 2022 election	134,534
Percent turnout	45.6%

**Health Care**

Physicians	1,735
Registered hospitals	13
Number of beds	2,874
Licensed nursing homes	37
Number of beds	3,104
Licensed residential care	24
Number of beds	1,953
Persons with health insurance (Aged 0 to 64)	92.5%
Adults with insurance (Aged 18 to 64)	91.3%
Children with insurance (Aged Under 19)	95.7%

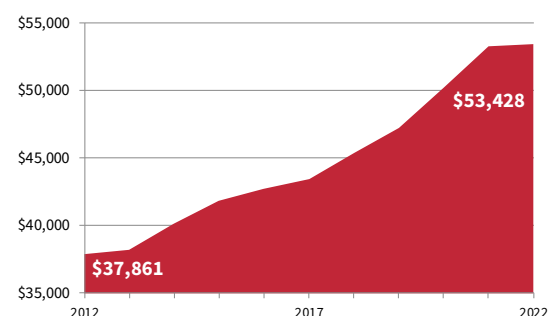
**Per Capita Personal Income**

## Civilian Labor Force

	2023	2022	2021	2020	2019
Civilian labor force	205,391	202,831	191,012	208,216	212,075
Employed	196,795	193,865	203,714	186,684	202,144
Unemployed	8,596	8,966	12,702	21,532	9,931
Unemployment rate	4.2	4.4	6.2	10.3	4.7

## Establishments, Employment, and Wages by Sector: 2022

Industrial Sector	Number of Establishments	Average Employment	Total Wages	Average Weekly Wage
Private Sector	10,475	170,043	\$9,717,379,738	\$1,099
Goods-Producing	1,263	34,333	\$2,834,839,220	\$1,588
Natural Resources and Mining	43	372	\$23,351,470	\$1,209
Construction	754	8,417	\$632,061,324	\$1,444
Manufacturing	467	25,544	\$2,179,426,426	\$1,641
Service-Providing	9,211	135,710	\$6,882,540,518	\$975
Trade, Transportation and Utilities	2,343	34,699	\$1,644,867,548	\$912
Information	156	1,762	\$100,688,416	\$1,099
Financial Services	1,050	7,094	\$539,083,397	\$1,461
Professional and Business Services	1,970	24,105	\$1,500,123,253	\$1,197
Education and Health Services	1,594	39,232	\$2,367,421,878	\$1,160
Leisure and Hospitality	1,243	22,990	\$506,738,207	\$424
Other Services	825	5,768	\$221,058,332	\$737
Federal Government		1,764	\$134,027,176	\$1,461
State Government		6,575	\$468,910,978	\$1,371
Local Government		17,973	\$1,087,153,273	\$1,163

Private Sector total includes Unclassified establishments not shown.

## Change Since 2017

Private Sector	6.4%	-5.4%	18.1%	24.9%
Goods-Producing	3.4%	9.4%	28.8%	17.7%
Natural Resources and Mining	2.4%	1.9%	33.2%	31.0%
Construction	5.3%	-2.4%	17.3%	20.2%
Manufacturing	0.6%	14.1%	32.5%	16.1%
Service-Producing	6.8%	-8.6%	14.2%	24.8%
Trade, Transportation and Utilities	1.3%	-8.6%	18.4%	29.5%
Information	13.0%	-4.4%	14.6%	19.8%
Financial Services	2.4%	-6.6%	6.1%	13.5%
Professional and Business Services	16.6%	-15.6%	3.0%	22.0%
Education and Health Services	10.5%	-5.7%	18.3%	25.4%
Leisure and Hospitality	7.4%	-5.3%	26.8%	33.8%
Other Services	-3.2%	-12.6%	19.3%	36.7%
Federal Government		-3.2%	10.3%	14.1%
State Government		-11.0%	1.9%	14.4%
Local Government		1.9%	23.9%	21.5%

## Major &amp; Notable Employers

## Residential Construction

	2023	2022	2021	2020	2019
Total units	615	671	460	881	903
Total valuation (000)	\$126,335	\$144,114	\$124,302	\$140,836	\$140,311
Total single-unit bldgs	267	293	418	422	406
Average cost per unit	\$331,213	\$367,622	\$284,191	\$265,022	\$271,269
Total multi-unit bldg units	348	378	42	459	497
Average cost per unit	\$108,910	\$96,300	\$131,190	\$63,173	\$60,716

The Andersons Inc	Trade
Clarios LLC	Mfg
City of Toledo	Govt
Dana Corp	Mfg
General Motors Company	Mfg
HCR ManorCare	Serv
Libbey Glass Inc	Mfg
Lucas County Government	Govt
Mercy Health Partners	Serv
Owens Corning	Mfg
Promedica Health System	Serv
Stellantis	Mfg
Toledo City Schools	Govt
United Parcel Service Inc	Trans
University of Toledo	Govt