

Ohio County Profiles



Prepared by the Office of Research

2021 Edition

Vinton County

Established: Act - March 23, 1850
 2020 Population: 12,800
 Land Area: 414.1 square miles
 County Seat: McArthur Village
 Named for: Samuel Finley Vinton, U.S. Congressman 1820-1860

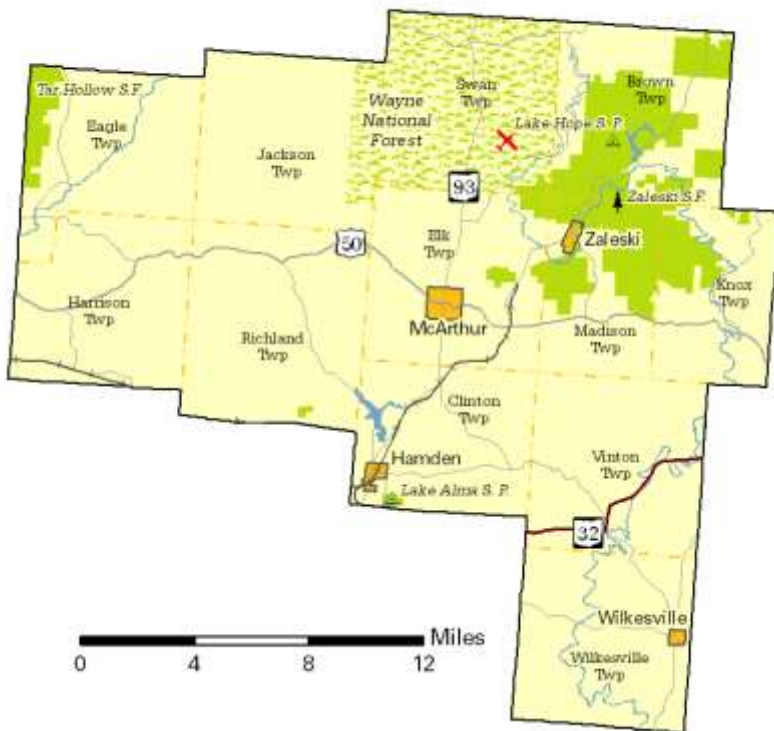

Taxes

Taxable value of real property	\$186,635,100
Residential	\$97,704,870
Agriculture	\$75,410,800
Industrial	\$4,227,370
Commercial	\$6,906,330
Mineral	\$2,385,730
Ohio income tax liability	\$3,780,373
Average per return	\$834.70

Land Use/Land Cover

	Percent
Developed, Lower Intensity	4.36%
Developed, Higher Intensity	0.16%
Barren (strip mines, gravel pits, etc.)	0.47%
Forest	79.34%
Shrub/Scrub and Grasslands	3.40%
Pasture/Hay	10.45%
Cultivated Crops	0.84%
Wetlands	0.57%
Open Water	0.40%

Largest Places

	Census 2020	Census 2010
McArthur vil.	1,783	1,701
Richland twp	1,620	1,748
Elk twp UB	1,504	1,605
Clinton twp UB	1,120	1,173
Harrison twp	1,084	1,068
Swan twp	892	916
Hamden vil.	727	879
Jackson twp	721	741
Wilkesville twp UB	694	746
Eagle twp	667	704

UB: Unincorporated balance.

Total Population

Census

1800	1910	13,096	2020	12,800
1810	1920	12,075		
1820	1930	10,287	Projected	2030
1830	1940	11,573		
1840	1950	10,759	2040	12,240
1850	1960	10,274		
1860	1970	9,420		
1870	1980	11,584		
1880	1990	11,098		
1890	2000	12,806		
1900	2010	13,435		

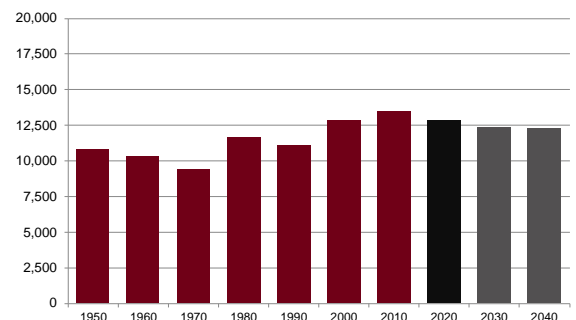

Population by Race	Number	Percent
ACS Total Population	13,083	100.0%
White	12,716	97.2%
African-American	34	0.3%
Native American	7	0.1%
Asian	23	0.2%
Pacific Islander	0	0.0%
Other	0	0.0%
Two or More Races	303	2.3%
Hispanic (may be of any race)	90	0.7%
Total Minority	457	3.5%

Educational Attainment	Number	Percent
Persons 25 years and over	9,150	100.0%
No high school diploma	1,769	19.3%
High school graduate	3,996	43.7%
Some college, no degree	1,492	16.3%
Associate degree	724	7.9%
Bachelor's degree	881	9.6%
Master's degree or higher	288	3.1%

Family Type by Employment Status	Number	Percent
Total Families	3,453	100.0%
Married couple, husband and wife in labor force	1,220	35.3%
Married couple, husband in labor force, wife not	478	13.8%
Married couple, wife in labor force, husband not	289	8.4%
Married couple, husband and wife not in labor force	456	13.2%
Male householder, in labor force	242	7.0%
Male householder, not in labor force	105	3.0%
Female householder, in labor force	254	7.4%
Female householder, not in labor force	409	11.8%

Household Income	Number	Percent
Total Households	5,140	100.0%
Less than \$10,000	406	7.9%
\$10,000 to \$19,999	649	12.6%
\$20,000 to \$29,999	629	12.2%
\$30,000 to \$39,999	643	12.5%
\$40,000 to \$49,999	383	7.5%
\$50,000 to \$59,999	540	10.5%
\$60,000 to \$74,999	605	11.8%
\$75,000 to \$99,999	593	11.5%
\$100,000 to \$149,999	564	11.0%
\$150,000 to \$199,999	65	1.3%
\$200,000 or more	63	1.2%
Median household income	\$45,673	

Population by Age	Number	Percent
ACS Total Population	13,083	100.0%
Under 5 years	748	5.7%
5 to 17 years	2,211	16.9%
18 to 24 years	974	7.4%
25 to 44 years	3,070	23.5%
45 to 64 years	3,854	29.5%
65 years and more	2,226	17.0%
Median Age	42.9	

Family Type by Presence of Own Children Under 18	Number	Percent
Total Families	3,456	100.0%
Married-couple families with own children	770	22.3%
Male householder, no wife present, with own children	133	3.8%
Female householder, no husband present, with own children	251	7.3%
Families with no own children	2,302	66.6%

Poverty Status of Families By Family Type by Presence Of Related Children	Number	Percent
Total Families	3,456	100.0%
Family income above poverty level	3,012	87.2%
Family income below poverty level	444	12.8%
Married couple, with related children	105	3.0%
Male householder, no wife present, with related children	31	0.9%
Female householder, no husband present, with related children	226	6.5%
Families with no related children	82	2.4%

Ratio of Income To Poverty Level	Number	Percent
Population for whom poverty status is determined	12,901	100.0%
Below 50% of poverty level	1,020	7.9%
50% to 99% of poverty level	1,427	11.1%
100% to 124% of poverty level	988	7.7%
125% to 149% of poverty level	688	5.3%
150% to 184% of poverty level	581	4.5%
185% to 199% of poverty level	363	2.8%
200% of poverty level or more	7,834	60.7%

Geographical Mobility	Number	Percent
Population aged 1 year and older	13,001	100.0%
Same house as previous year	11,683	89.9%
Different house, same county	762	5.9%
Different county, same state	452	3.5%
Different state	85	0.7%
Abroad	19	0.1%

Percentages may not sum to 100% due to rounding.

Travel Time To Work	Number	Percent
Workers 16 years and over	5,097	100.0%
Less than 15 minutes	1,344	26.4%
15 to 29 minutes	1,324	26.0%
30 to 44 minutes	1,186	23.3%
45 to 59 minutes	614	12.0%
60 minutes or more	629	12.3%

Mean travel time 30.9 minutes

Housing Units	Number	Percent
Total housing units	6,278	100.0%
Occupied housing units	5,140	81.9%
Owner occupied	3,907	76.0%
Renter occupied	1,233	24.0%
Vacant housing units	1,138	18.1%

Year Structure Built	Number	Percent
Total housing units	6,278	100.0%
Built 2014 or later	167	2.7%
Built 2010 to 2013	103	1.6%
Built 2000 to 2009	887	14.1%
Built 1990 to 1999	1,297	20.7%
Built 1980 to 1989	852	13.6%
Built 1970 to 1979	1,067	17.0%
Built 1960 to 1969	304	4.8%
Built 1950 to 1959	506	8.1%
Built 1940 to 1949	264	4.2%
Built 1939 or earlier	831	13.2%

Median year built 1982

Value for Specified Owner-Occupied Housing Units	Number	Percent
Specified owner-occupied housing units	3,907	100.0%
Less than \$20,000	292	7.5%
\$20,000 to \$39,999	297	7.6%
\$40,000 to \$59,999	378	9.7%
\$60,000 to \$79,999	695	17.8%
\$80,000 to \$99,999	555	14.2%
\$100,000 to \$124,999	504	12.9%
\$125,000 to \$149,999	251	6.4%
\$150,000 to \$199,999	551	14.1%
\$200,000 to \$299,999	268	6.9%
\$300,000 to \$499,999	89	2.3%
\$500,000 to \$999,999	9	0.2%
\$1,000,000 or more	18	0.5%

Median value \$91,500

House Heating Fuel	Number	Percent
Occupied housing units	5,140	100.0%
Utility gas	916	17.8%
Bottled, tank or LP gas	1,172	22.8%
Electricity	2,262	44.0%
Fuel oil, kerosene, etc	133	2.6%
Coal, coke or wood	542	10.5%
Solar energy or other fuel	103	2.0%
No fuel used	12	0.2%

Percentages may not sum to 100% due to rounding.

Gross Rent	Number	Percent
Specified renter-occupied housing units	1,233	100.0%
Less than \$100	3	0.2%
\$100 to \$199	23	1.9%
\$200 to \$299	55	4.5%
\$300 to \$399	40	3.2%
\$400 to \$499	155	12.6%
\$500 to \$599	222	18.0%
\$600 to \$699	204	16.5%
\$700 to \$799	102	8.3%
\$800 to \$899	70	5.7%
\$900 to \$999	22	1.8%
\$1,000 to \$1,499	102	8.3%
\$1,500 or more	9	0.7%
No cash rent	226	18.3%

Median gross rent \$602

Median gross rent as a percentage of household income 34.8

Selected Monthly Owner Costs for Specified Owner-Occupied Housing Units	Number	Percent
Specified owner-occupied housing units with a mortgage	1,881	100.0%
Less than \$400	15	0.8%
\$400 to \$599	212	11.3%
\$600 to \$799	332	17.7%
\$800 to \$999	373	19.8%
\$1,000 to \$1,249	427	22.7%
\$1,250 to \$1,499	291	15.5%
\$1,500 to \$1,999	179	9.5%
\$2,000 to \$2,999	52	2.8%
\$3,000 or more	0	0.0%

Median monthly owners cost \$1,005

Median monthly owners cost as a percentage of household income 19.5

Vital Statistics	Number	Rate
Births / rate per 1,000 women aged 15 to 44	115	53.0
Teen births / rate per 1,000 females 15-19	5	43.5
Deaths / rate per 100,000 population	172	1,314.5

Domestic Migration

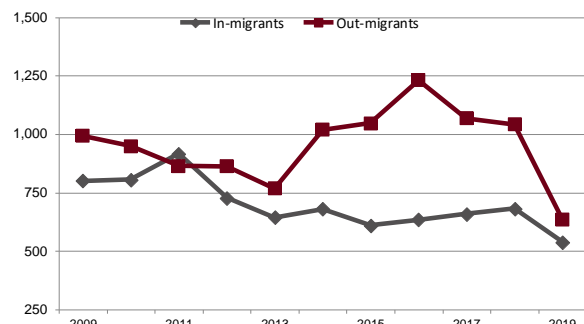

Agriculture

Land in farms (acres)	31,457
Number of farms	227
Average size (acres)	139
Total cash receipts	\$5,693,000
Per farm	\$25,081
Receipts for crops	\$4,572,000
Receipts for livestock/products	\$1,121,000

Education

Traditional public schools buildings	5
Students	1,897
Teachers (Full Time Equivalent)	176.4
Expenditures per student	\$9,456
Graduation rate	88.3
Community/charter schools buildings	0
Students	0
Teachers (Full Time Equivalent)	0.0
Expenditures per student	
Graduation rate	
Private schools	0
Students	0
4-year public universities	0
Regional campuses	0
2-year public colleges/satellites	0
Ohio Technical Centers	0
Private universities and colleges	0
Public libraries (Districts / Facilities)	1 / 1

Transportation

Registered motor vehicles	17,779
Passenger cars	9,275
Noncommercial trucks	4,256
Total license revenue	\$510,722.51
Permissive tax revenue	\$0.00
Interstate highway miles	0.00
Turnpike miles	0.00
U.S. highway miles	30.16
State highway miles	126.98
County, township, and municipal road miles	540.99
Commercial airports	1

Health Care

Physicians	6
Registered hospitals	0
Number of beds	0
Licensed nursing homes	2
Number of beds	90
Licensed residential care	0
Number of beds	0
Persons with health insurance (Aged 0 to 64)	89.8%
Adults with insurance (Aged 18 to 64)	88.4%
Children with insurance (Aged Under 19)	93.5%

Communications

Television stations	0
Radio stations	0
Daily newspapers	0
Circulation	0
Average monthly unique visitors	0
Weekly newspapers	1
Circulation	2,700
Average monthly unique visitors	16,321
Online only	0
Average monthly unique visitors	0

Crime

Total crimes reported in Uniform Crime Report	167
Violent crime	14
Property crime	153

Finance

FDIC insured financial institutions (HQs)	1
Assets (000)	\$1,112,968
Branch offices	3
Institutions represented	2

Transfer Payments

Total transfer payments	\$152,866,000
Payments to individuals	\$149,928,000
Retirement and disability	\$41,468,000
Medical payments	\$79,596,000
Income maintenance (Supplemental SSI, family assistance, food stamps, etc)	\$17,474,000
Unemployment benefits	\$1,088,000
Veterans benefits	\$7,514,000
Federal education and training assistance	\$1,596,000
Other payments to individuals	\$1,192,000
Total personal income	\$450,130,000
Dependency ratio	34.0%
(Percent of income from transfer payments)	

Voting

Number of registered voters	8,627
Voted in 2020 election	6,105
Percent turnout	70.8%

State Parks, Forests, Nature Preserves, Scenic Waterways, And Wildlife Areas

Areas/Facilities	10
Acreage	50,574

Per Capita Personal Income

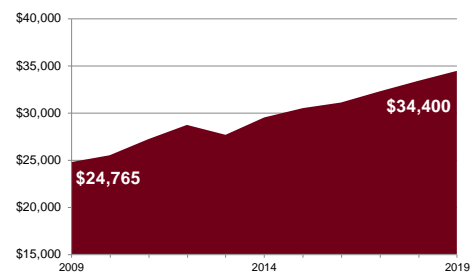

Civilian Labor Force	2020	2019	2018	2017	2016
Civilian labor force	5,700	5,600	5,500	5,500	5,500
Employed	5,100	5,300	5,200	5,100	5,100
Unemployed	500	300	300	400	400
Unemployment rate	9.1	5.7	6.2	6.8	7.1

Establishments, Employment, and Wages by Sector: 2019

Industrial Sector	Number of Establishments	Average Employment	Total Wages	Average Weekly Wage
Private Sector	176	1,707	\$57,279,120	\$645
Goods-Producing	44	573	\$26,726,906	\$897
Natural Resources and Mining	9	84	\$4,572,025	\$1,046
Construction	20	48	\$1,468,876	\$595
Manufacturing	15	442	\$20,686,005	\$901
Service-Providing	132	1,134	\$30,552,214	\$518
Trade, Transportation and Utilities	51	368	\$10,019,931	\$524
Information	0	* * * * *	Data Not Available	* * * * *
Financial Services	10	92	\$3,761,064	\$790
Professional and Business Services	16	61	\$1,832,216	\$574
Education and Health Services	28	450	\$11,978,691	\$511
Leisure and Hospitality	12	* * * * *	Data Not Available	* * * * *
Other Services	15	* * * * *	Data Not Available	* * * * *
Federal Government		17	\$759,794	\$851
State Government		93	\$4,956,548	\$1,029
Local Government		526	\$20,213,591	\$739

Private Sector total includes Unclassified establishments not shown.

Change Since 2013

Private Sector	8.0%	7.9%	16.0%	7.3%
Goods-Producing	25.7%	-7.0%	-1.0%	6.4%
Natural Resources and Mining	28.6%	44.8%	64.5%	12.5%
Construction	33.3%	-51.0%	-66.3%	-30.5%
Manufacturing	7.1%	-3.9%	4.1%	8.6%
Service-Producing	3.9%	17.4%	36.4%	16.1%
Trade, Transportation and Utilities	10.9%	7.3%	14.1%	6.3%
Information	-100.0%	* * * * *	Data Not Available	* * * * *
Financial Services	11.1%	1.1%	18.5%	17.2%
Professional and Business Services	14.3%	32.6%	34.3%	0.9%
Education and Health Services	47.4%	62.5%	80.9%	11.1%
Leisure and Hospitality	-7.7%	* * * * *	Data Not Available	* * * * *
Other Services	-44.4%	* * * * *	Data Not Available	* * * * *
Federal Government		-10.5%	1.3%	12.6%
State Government		17.7%	71.3%	45.8%
Local Government		-7.9%	7.4%	16.6%

Residential

Construction	2020	2019	2018	2017	2016
Total units	0	0	0	0	0
Total valuation (000)	\$0	\$0	\$0	\$0	\$0
Total single-unit bldgs	0	0	0	0	0
Average cost per unit				\$0	\$0
Total multi-unit bldg units	0	0	0	0	0
Average cost per unit				\$0	\$0